CONFEDERATE '65

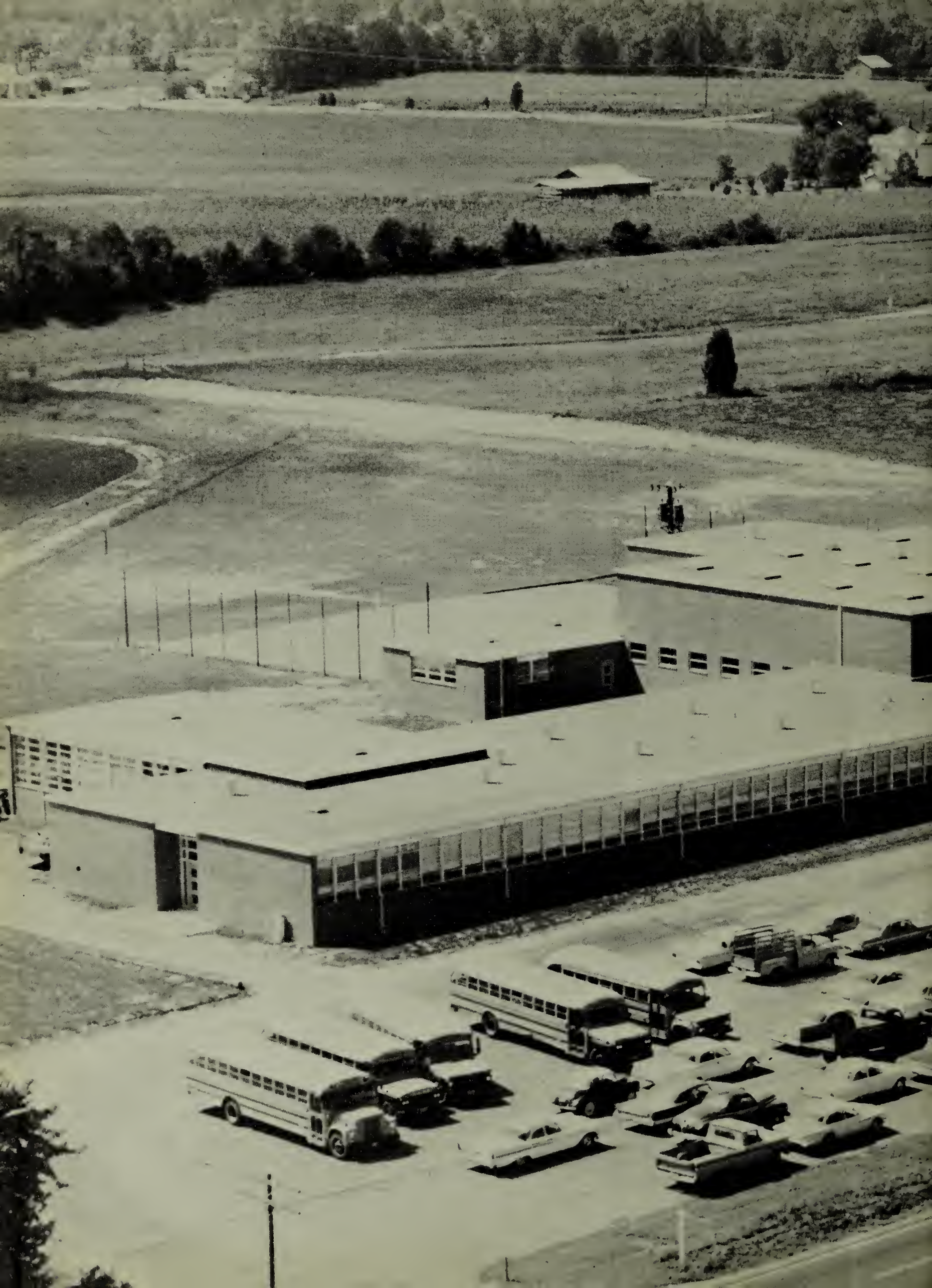

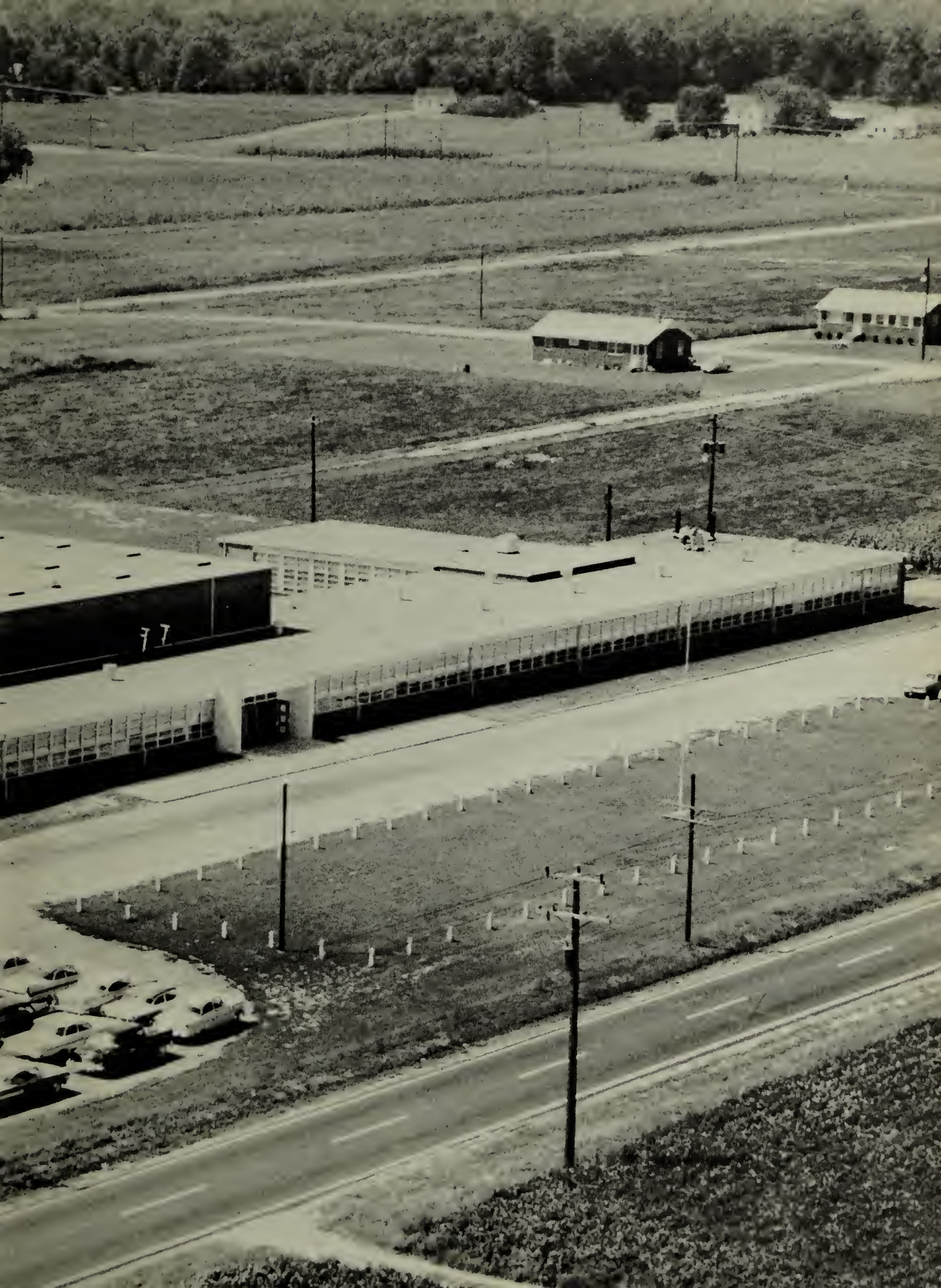

CONFEDERATE '65

RAPPAHANNOCK HIGH SCHOOL

WARSAW, VIRGINIA

TABLE OF

ADMINISTRATION 5

18 .....SENIORS

JUNIORS 38

45 .....SOPHOMORES

FRESHMEN 49

FOREWORD

We pause 'mid the wonders of Life
And the magic of Science,
To bring forth on these pages
The golden moments of time
Just past.
It is our wish to walk again
The paths of achievement, fun,
Beauty and skill;
To ski the winter slopes and
Enjoy the summer sun.
We set them all before
You—
Come walk with us!

(Unknown)

CONTENTS

JUNIOR HIGH 53

57 ..... ORGANIZATIONS

ATHLETICS 71

80 ..... ACTIVITIES

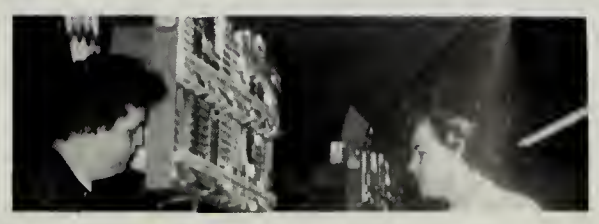

ADVERTISERS 85

RAPPAHANNOCK HONORS SUPERINTENDENT

THIS SCHOOL is an outward remembrance of his inward determination.

THIS STUDENT BODY is proof of all he has struggled to attain over two decades.

THIS MAN is one whom we know personally and professionally.

Because we are aware of his never-ending work and his hopes for us—how we are the one he has centered his attention on—we must carry on his dreams of an outstanding educational center.

Thus we dedicate this annual, our finished product of 1964-65 with the highest pride possible to ROBERT TEMPLE RYLAND. We hope that he will recognize the total impact of our loyalty.

ADMINISTRATION

MR. JAMES N. STOVER—PRINCIPAL

Secretary, Mrs. Margaret Lewis and Assistant Principal, Mr. Dillard Haley.

"Over and out!"

PRINCIPAL'S MESSAGE

To the Students:

As we complete our third year at Rappahannock, we can look back to the many accomplishments of our student body in many phases of school activity.

We have enriched our curriculum, especially in the vocational field, and we have expanded our activity program in all directions. This year our students entered all of the Virginia High School League activities.

As we look ahead to the future, we look for even more expansion in all directions. We hope to expand our fine arts program by adding a band and classes in art. In the near future we hope to have a printed newspaper that will be published at least once a week.

To our seniors we extend our best wishes for the many years ahead. To the student body returning, we remind them that education is the key to the future—be sure you own that key and know how to use it.

LANGUAGES PROVE TO BE INTERESTING

PAULINE E. DELANO—Latin I and II, English 9, and English 11.

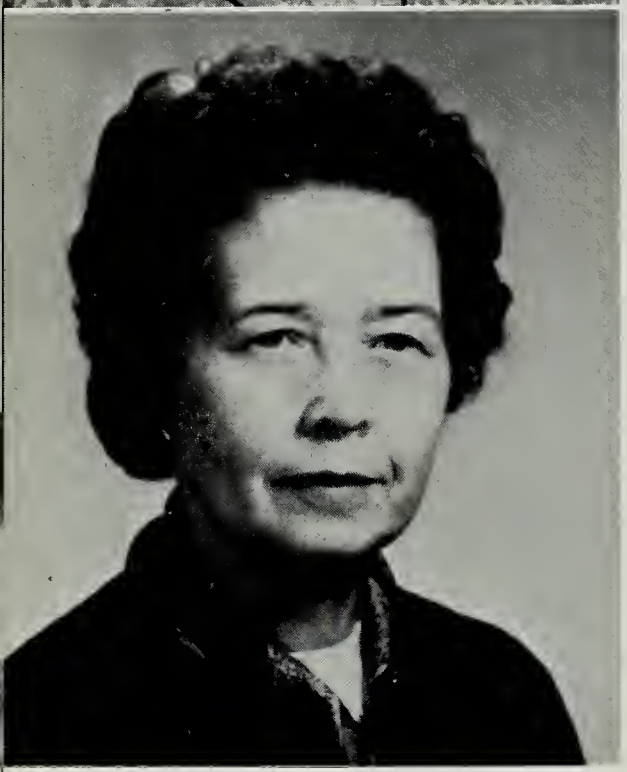

EVELYN HOAGLAND—English 8, French I and II.

BLANCHE E. McKENNEY—English 12, and Guidance Counselor.

"Hey, what are we studying anyway?"

Concentration!

"No sleeping in class, Larry!"

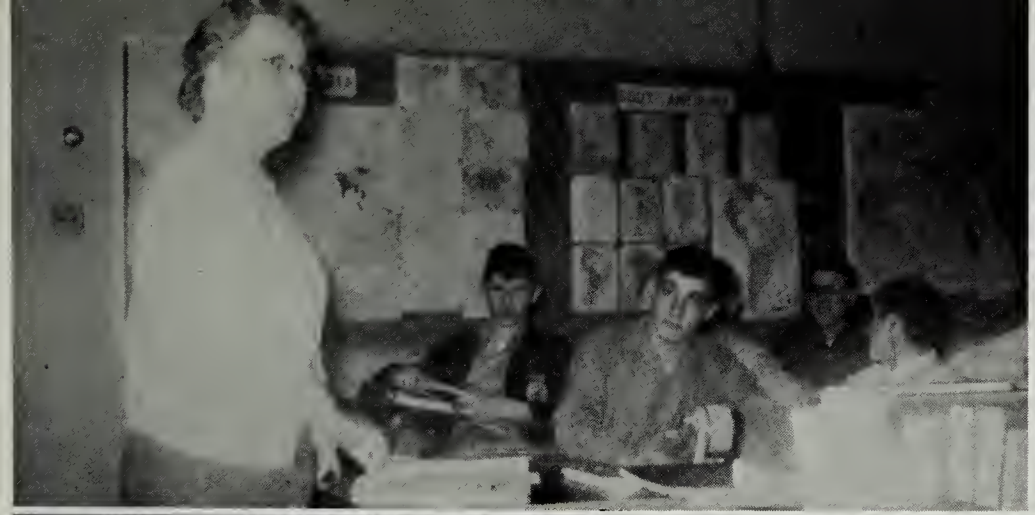

TOP LEFT: Teacher Balderson describes South Seas Islands; student Palmore appears to be there! TOP RIGHT: "No, Paris isn't the capital of Russia!" BOTTOM LEFT: "How did I ever get into this profession?!" BOTTOM RIGHT: What more could a teacher ask for?

THELMA T. LOWERY—United States and Virginia History and Government.

RUBY BALDERSON—World Geography, World History, and English 9.

THE WORLD IN WHICH WE LIVE IS EXPLORED BY CLASSES

Mr. Hudson's geniuses?!

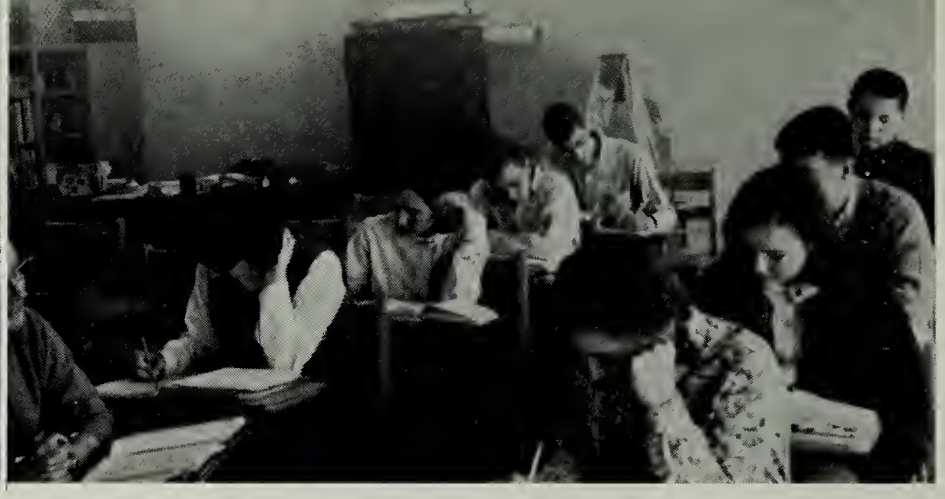

"It isn't as hard as it looks, Helen Marie!"

STUDENTS FIND MATH INTRIGUING

T. GILES HUDSON—Plane and Solid Geometry, Math 8 and 9.

CATHERINE V. EDWARDS—Math 8, Algebra I, II, and III.

"Bruce, what have you done now?"

"Who swiped my Volkswagen? It was here a minute ago."

STUDENTS DISCOVER ATOMS AND TEST TUBES

RUBY T. DELANO—Biology, Earth Science, and Science 8 and 9.

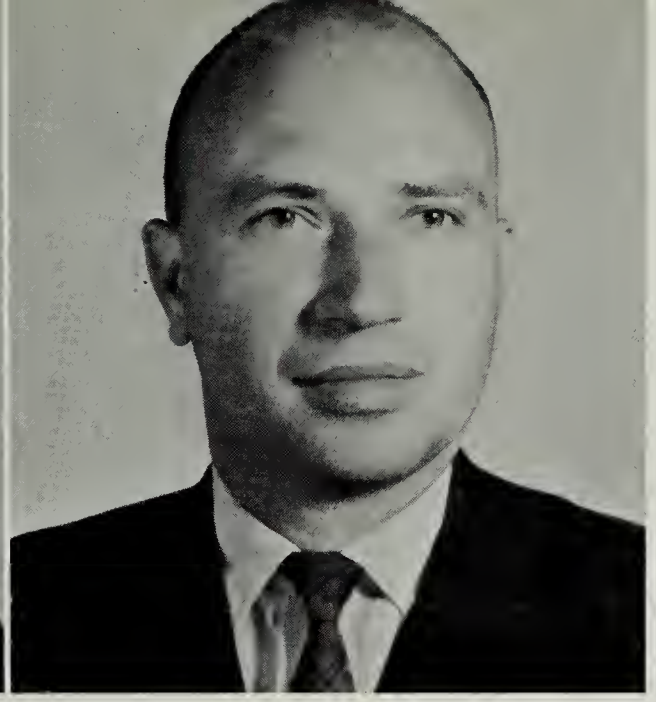

DILLARD HALEY—Chemistry, Physics, Mechanical Drawing, and Science 8 and 9.

Beware! Mr. Haley has that throughful look again!!

TOP: Surely biology isn't that bad!
BOTTOM: Mrs. Delano explains the atom

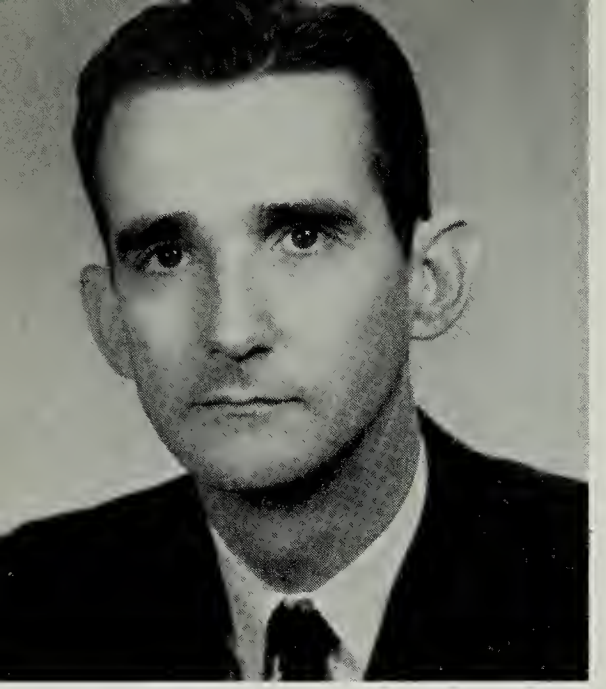

JESSE C. CASEY—Distributive Education

FUTURE SECRETARIES AND EXECUTIVES TRAINED

MARTHA WEBB DELANO—Typing I, English 10.

PEGGY W. SAMPSON—Typing II, Bookkeeping, General Business and Shorthand I and II.

"My gosh, Mr. Walker took our motor again!"

ANDREW L. WALKER—Auto mechanics.

STUDENTS LEARN ARTS AND TRADES

TOP: Farmers keep records, too.
BOTTOM: Mr. Stover keeps us busy!?

E. D. BOOKER—Agriculture, and General Mechanics.

VIRGINIA S. ALTAFFER—Home Economics.

The leaning tower of Rappahannock High

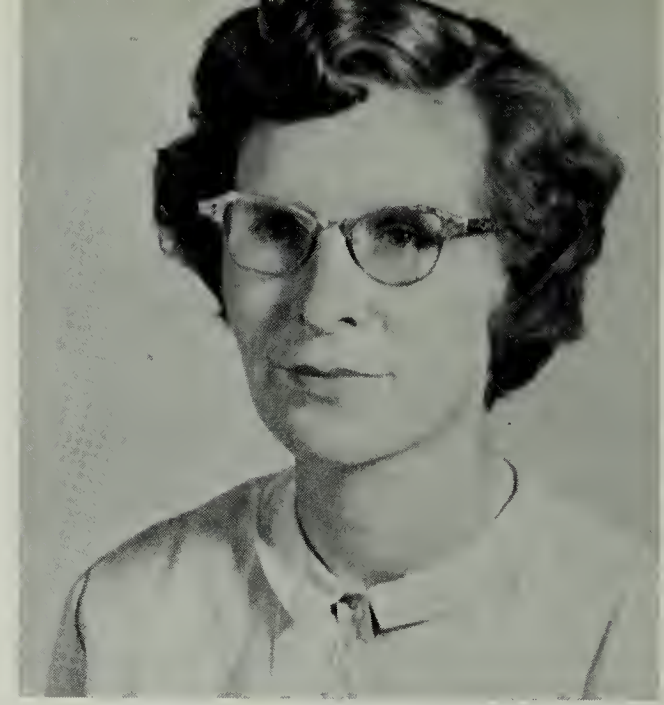

HELEN PALMER—Physical Education, Drivers Education, and Science 8.

PHYSICAL FITNESS IS EMPHASIZED

TOP: Going down?
BOTTOM LEFT: "Me Tarzan!"

BOTTOM RIGHT: "You'll are not tired, are you?"

FREDERICK D. PITMAN—Drivers Education, and Physical Education.

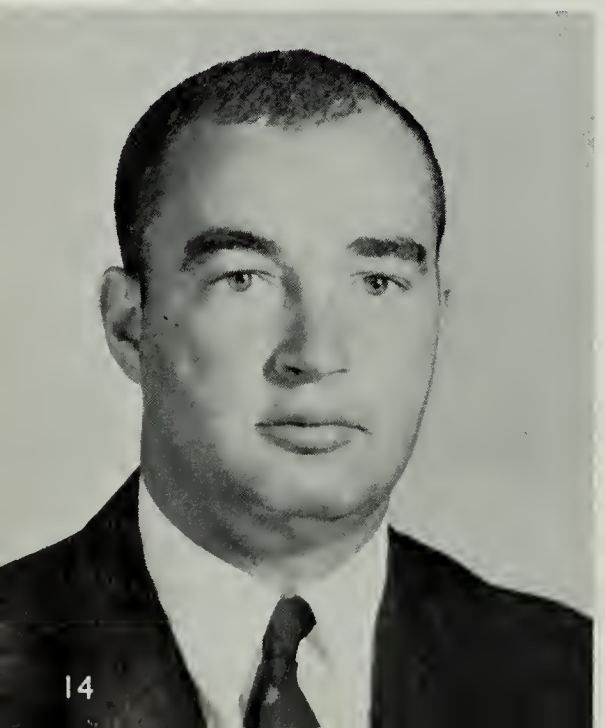

VIRGINIA BROWN—Librarian.

Mrs. Brown's own private collection!

READING FOR THE MIND . . . . . .

"Sure you have a headache, but don't take it out on Beethoven, Thomas!"

MUSIC FOR THE EAR

MIRIAM RICE—Choral Music.

Betty Balderson, Brenda Gray, and Janet Barrack win March of Dimes Beauty Contest.

STUDENTS WIN HONORS

Brenda Hinson wins Farm Bureau Essay Contest.

Fred Gouldin receives $50 from Governor Harrison for his essay on Wildlife Conservation.

MEMBERS OF THE SCHOOL BOARD—Richard W. Gouldin, Marshall District; W. A. Barrack, Farnham District; J. Gladwyn Balderson, Stonewall District; Claybrooke Lewis, Washington District; R. T. Ryland, Superintendent.

SCHOOL BOARD AND P.T.A. LINK COMMUNITY WITH EDUCATION

OFFICERS OF THE PTA—Mrs. Virginia A. Sanders, Secretary; Mrs. Peyton Fidler, President; Mrs. Herbert Bronner, Treasurer; Not Pictured—Mr. Kenneth Jones, Vice-President.

SENIORS

Vice-President—A. D. Davis
Secretary—Janet Lee Saunders
President—Barbara Acree
Treasurer—Barbara Clark

Barbara Kent Acree
"B. K."

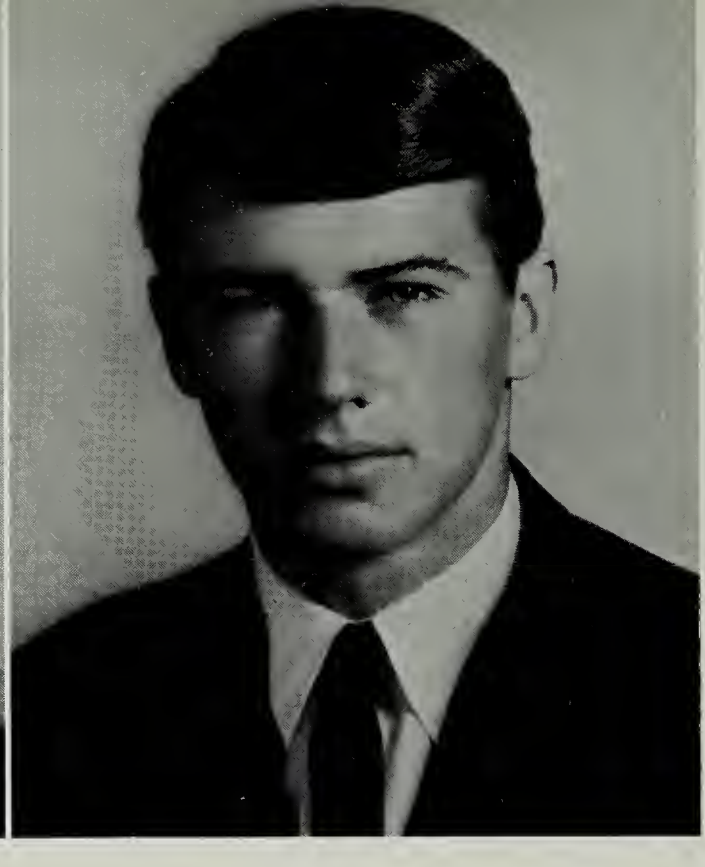

Lawrence Franklin Altaffer III
"Larry"

Sandra wonders,

BARBARA KENT ACREE: Beta Club 2, 3, 4; Safety Patrol 8, 1, 2, 3, 4, Captain 4; Recreation & Entertainment Com. 8, 1; Glee Club 8, 1, 2, 3, 4; F.H.A. 8; Annual Staff 2, 3, 4; Newspaper 2, 3, 4; SCA 2, 3, 4, Secretary 3; Senior Play 4; Debate team 3; Class President 4; Cheerleader 8; Basketball 1, 2, 3, 4, Co-captain 4; Softball 1; Girls' State 4; Youth Forum 3; SCA District Meeting at Pleasant Hill 3. LAWRENCE FRANKLIN ALTAFFER III: Beta 1, 2, 3, 4, Vice-President 3; SCA Vice-President 3, President 4; Science Club President 3, 4; 4-H President 2; Newspaper 2; Annual 3; Boy's Prose 8, 1, 2, 3; 1-Act Play 8, 1; Class President 8; Baseball 1, 2, 3; Basketball 2, 3, 4; Football 3, 4; Track 4; Perfect Attendance 4. CHARLOTTE ANN BARTLETT: F.H.A. 8, 1; Glee Club 4; Perfect Attendance 2. HELEN MARIE BECKER: Beta Club 2, 3; Newspaper Staff 2, 3, 4, Assistant Editor 3, Co-editor 4; Safety Patrol 8, 1, 2, 3, 4; F.H.A. 8; Annual Staff 2; Glee Club 8; District and State One-Act Play contests 3, 4; Forensics Girls' Prose Reading 1, placed 3, 2, 3-placed 1st, Girls Public Speaking 4; Senior Play 4; Cheerleader 8, 1, 3, 4; Office Assistant 3, 4.

Charlotte Ann Bartlett
"Charlotte"

Helen Marie Becker
"Reecie"

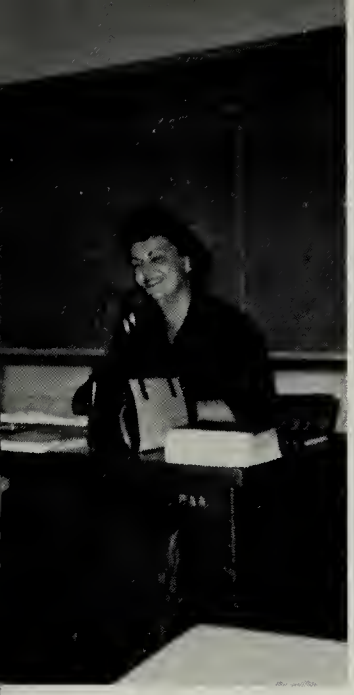

"who needs bookkeeping?!"

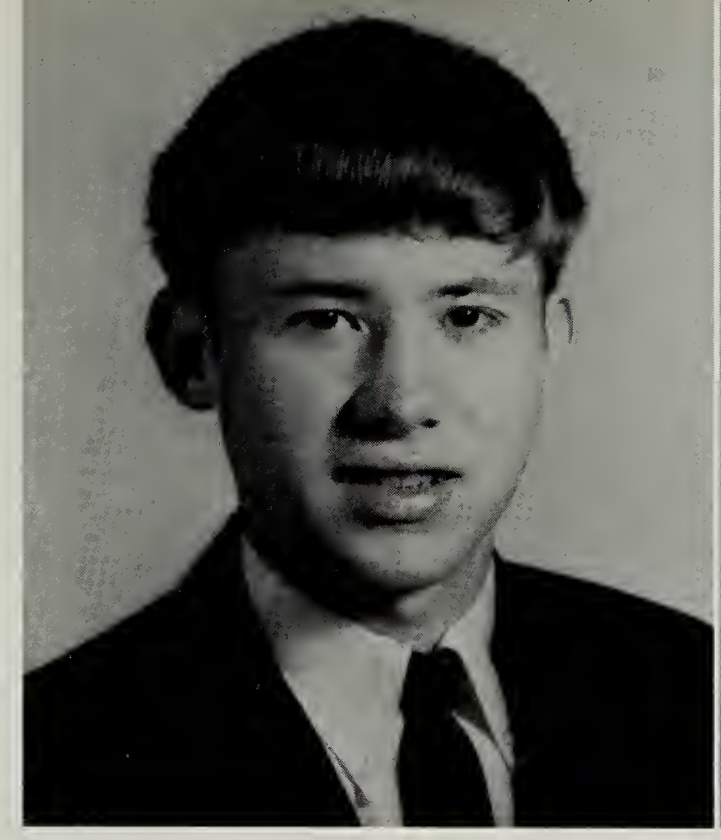

Thomas Bramble Bradshaw
"Ringo"

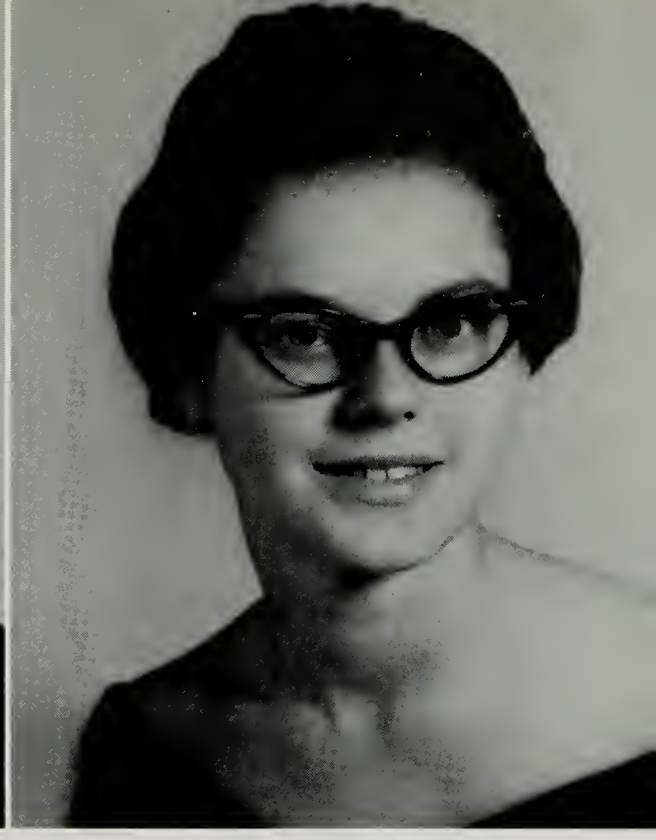

Geneva Patricia Brown
"Gene"

THOMAS BRAMBLE BRADSHAW: Glee Club 3, 4; 4-H Club 8 Reporter; Rappahannock Chorale, Madrigal; Science Club 2. GENEVA PATRICIA BROWN: Beta 1, 2, 3 Historian, 4 Treasurer; FHA 8, 1 Historian; Newspaper 3 Co-editor, 4; Annual staff 3, 4 Co-editor; FBLA 3, 4 Treasurer; SCA 8 Representative, 1, 2, 3, 4; District and State Essay Contest 8; Office Assistant 4. SANDRA JEAN BRYANT: FHA 8, 4; Glee Club 4; FBLA 2; Safety Patrol 1, 2; SCA 8 Representative; Perfect Attendance 3. WILLIAM ROCK BRYANT: 4-H 8; FTA 8, 1, 2, 3, 4; Sentinel 1, 2; Treasurer 2, President 3, State Vice-President 4, Degree Team 1, 2, 3; Vice-President 3, Crop Judging 2, Dairy Judging 1; FBLA 3; Annual Staff 3, SCA 3, 4; One-Act Play 3; Senior Play 4; Class Secretary 8, Treasurer 1, President 2; Basketball 1, Track 1, 2; Football 3, 4; State SCA Forum 4.

Sandra Jean Bryant
"Sandy"

William Rock Bryant
"Billy"

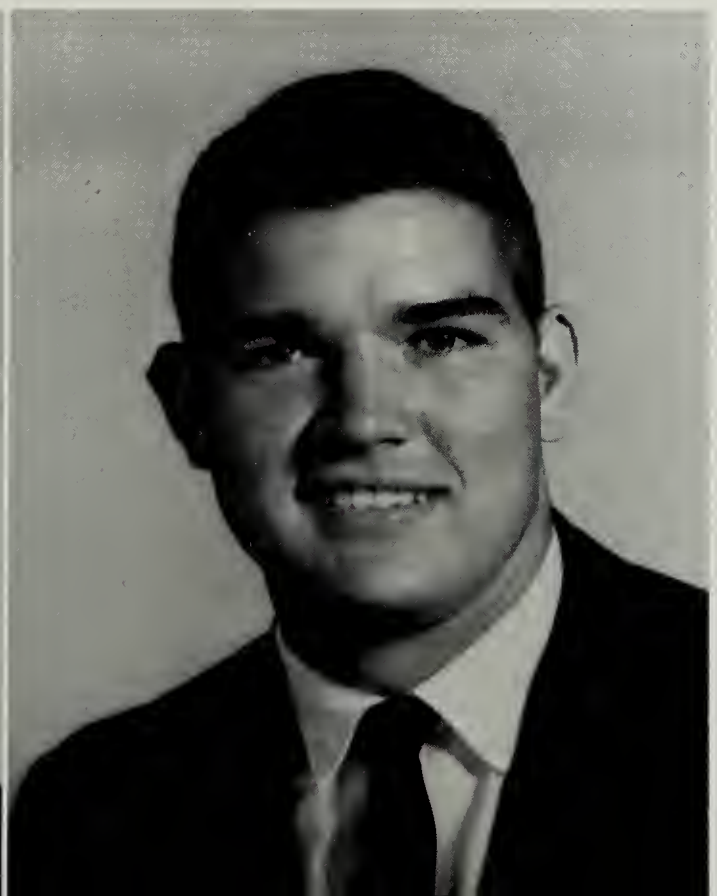

SENIORS 1965

Barbara Ellen Clark
"Barbara Ellen"

BARBARA ELLEN CLARK: FHA 8, 1, 2, 4, Chapter Reporter 2, Chapter Secretary 3; PA 4; Glee Club 1, 2; SCA Council 3; Yearbook 3, 4; Safety Patrol 1; FBLA 4; Library Club 3; Health Committee 8; Newspaper Staff 3, 4; Class Treasurer 4. RODNEY AMES COGGIN: President Beta Club 4; Treasurer SCA 4; Beta Club 3, 4; Science Club 4; Library Club 3; Newspaper Staff 3; Debating 2, 3, 4; Junior Vice President 3; Letter in Football 3, 4. ADOLPHUS DOBYNS DAVIS: FFA 8; SCA 3; Recreation & Entertainment Committee 8; President 8; Secretary 2; Class Representative 3; Vice President 4; Football 3, 4; Basketball 1, 2, 3, 4; Baseball 1, 2, 3, 4; Track 1, 2, 3, 4; 3rd in 440 Yard Dash in State Meet 2; 1st in 440 Yard Dash in State Meet 3; 2nd in Mile Relay in State Meet 3; Perfect Attendance 2, 3; Basketball Captain 4; Basketball Co-Captain 1; 2nd in 440 Yard Dash in State Meet 4. VIRGINIA ALICE ELLIOT: FHA 8, 1, 2; Safety Patrol 3; FHA Club 8, 1; DECA 4 Glee Club 4; Cheerleader 1.

Adolphus Dobyns Davis
"A.D."

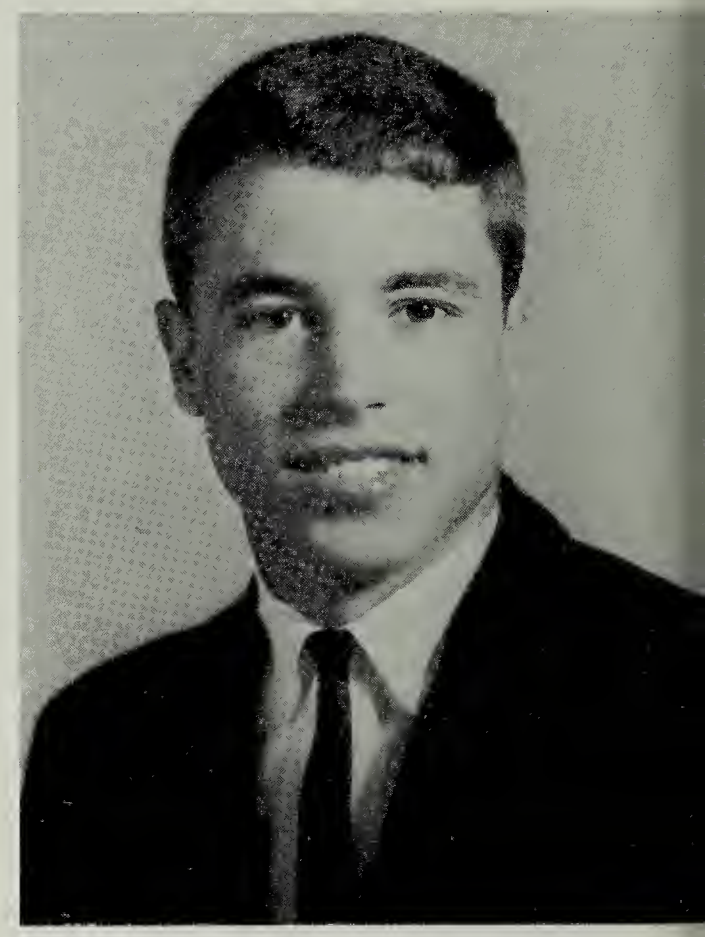

Rodney Ames Coggin
"Rod"

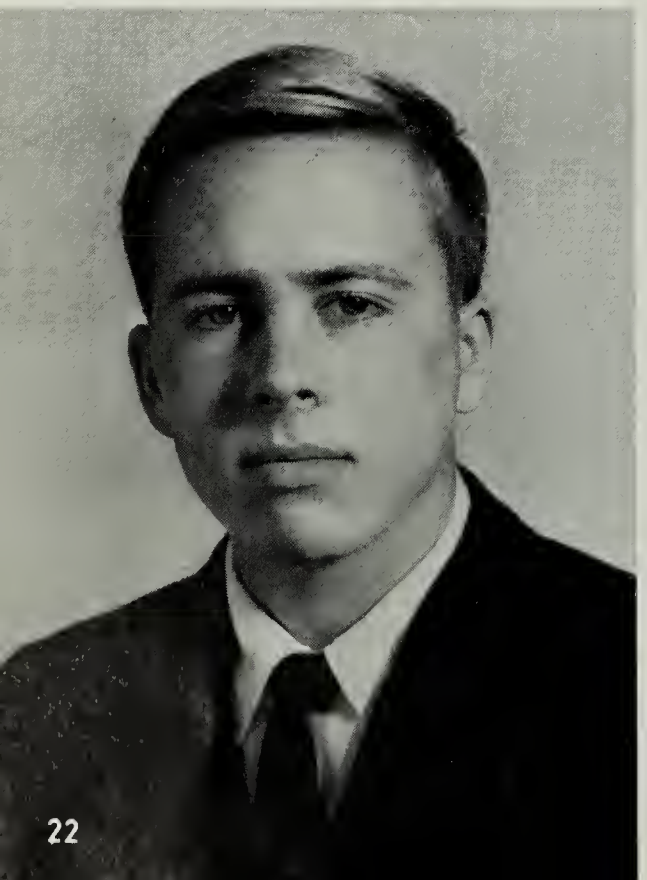

BETTY JEAN EMBREY: FHA 8; Glee Club 8, 1, 2, 3, 4; Annual Staff 4; FBLA 2, 3, 4; Vice President FBLA 4; DECA 4, Secretary 4; SCA 8, 1, 2, 3, 4. MARGARETTE A. FIDLER: Circulation Manager 3, Business Manager 4 of Newspaper; Patrol 1, 2, 3; Newspaper Staff 1, 2, 3, 4; Annual Staff 4; FHA 1; Student Council 4; Library Club 4; SCA 8, 1, 2, 3, 4; Secretary 8; President 1; Reporter 2; Treasurer 3; Homeroom Representative 4; Softball 1, 3, 4; Basketball 1, 2, 3, 4; Cheerleader 8; Library Assistant 4; Glee Club 8, 1, 2.

SENIORS
1965

Viann Marie Davis
"Viann"

Charles Warren Delano, Jr.
"Charlie"

VIANN MARIE DAVIS: Glee Club 8, 1, 2, 4; FHA 8, 1, 2; FBLA 4; DECA 4. CHARLES WARREN DELANO, JR.: 4-H 1, 2; Glee Club 3; Auto Mechanics Vice-President 4; Basketball 2; Perfect Attendance 3; Bus Driver 4; Safety Patrol 1, 2. RUSSELL WENDELL DERRICKSON: FFA 8, 1, 2, 3; FBLA 2, 3; DECA 4, Treasurer 4; Forestry judging Contest, "Federation" Poultry Judging, KVG 3, 4.

"The Comets"

Russell Wendell Derrickson
"Wendell"

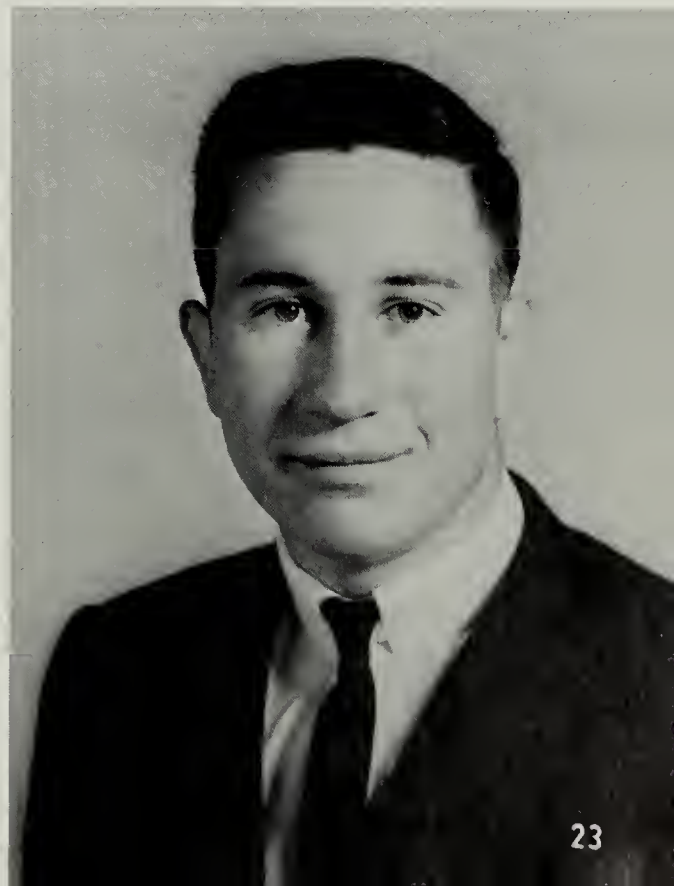

Virginia Alice Elliott
"Dumplin"

Sue Page Fidler
"Suedy"

Betty Jean Embrey
"Betty Jean"

SUSAN LITTLEPAGE FIDLER: Glee Club 8, 1, 3; FBLA 4; Grounds and Building Committee; Madrigal 3; Vice-President FHA 4; Newspaper Staff 3, 4; Safety Patrol 1, 2, 3; Softball 1; Basketball 1; Cheerleader 8, 2, 3; Junior Homemaker's Degree 3; Perfect Attendance 2. WILLIAM ROGER HANKS: FFA 8, 1, 2, 3, 4; 4-H 1, 2; Football 1, 2; Track 1, 2; 3; Baseball 1, 2, 3, 4; Basketball 1, 2, 3.

Margarette Fidler
"Margarette"

William Roger Hanks
"Roger"

Edward Neal Heitchew
"Neal"

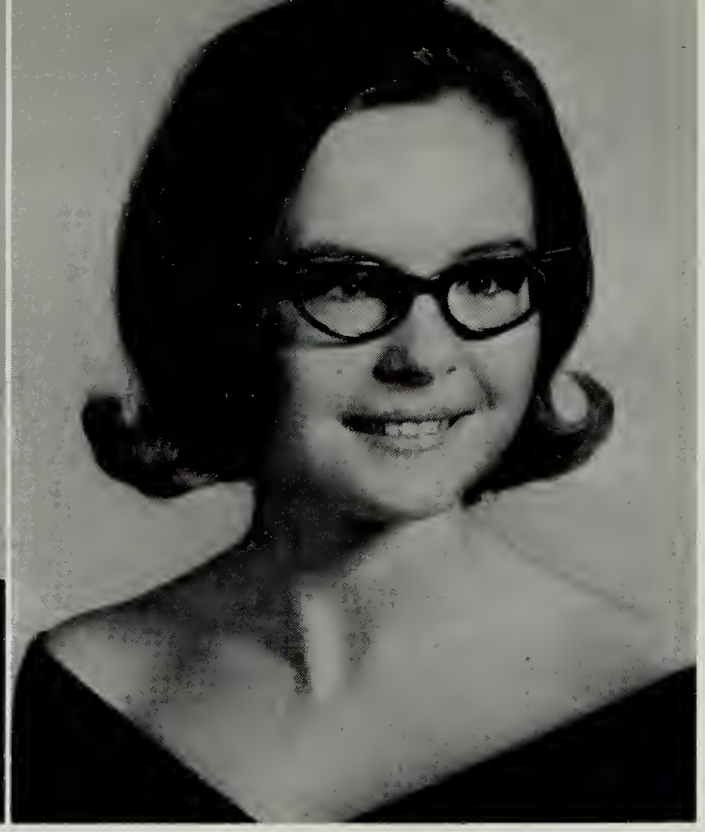

Bertha Constance Hinson
"Connie"

Larry speaks at PTA

Virginia Mae Harper
"Polly"

EDWARD NEAL HEITCHEW: FFA 8, 1; Newspaper 3; Annual Staff 3; FBLA 2, 3, Vice-President 3; Beta 1; Glee Club 8, 1, 2; Student Council 1, 4; Senior Play 4; Class Treasurer 8, 2; Class Reporter 4; FFA Degree Team 1; Auto Mechanics 4. BERTHA CONSTANCE HINSON: 4-H 8, 1; FHA 8, 1; Glee Club 8, 3, 4; Madrigal 4; Homemaker's Degree 1; Beta Club 1, 2, 3, 4, Secretary 4; SCA Secretary 4; Freshman class reporter, Junior class secretary; Cheerleading 1, 2, 3, 4, Captain 4; Clinic Assistant 4. VIRGINIA MAE HARPER: Glee Club 4; SCA Recreation Entertainment Committee 1; DECA 4; Safety Patrol 1, 2, 4; SCA Welfare Committee 8; Annual Staff 4; SCA Publicity Committee 1, 2; FHA 8, 1, 4; Class Reporter 8; DECA Reporter 4; Basketball 2; Softball 2.

SENIORS 1965

SENIORS 1965

Thomas Wingfield Hudson, Jr.
"Tommy"

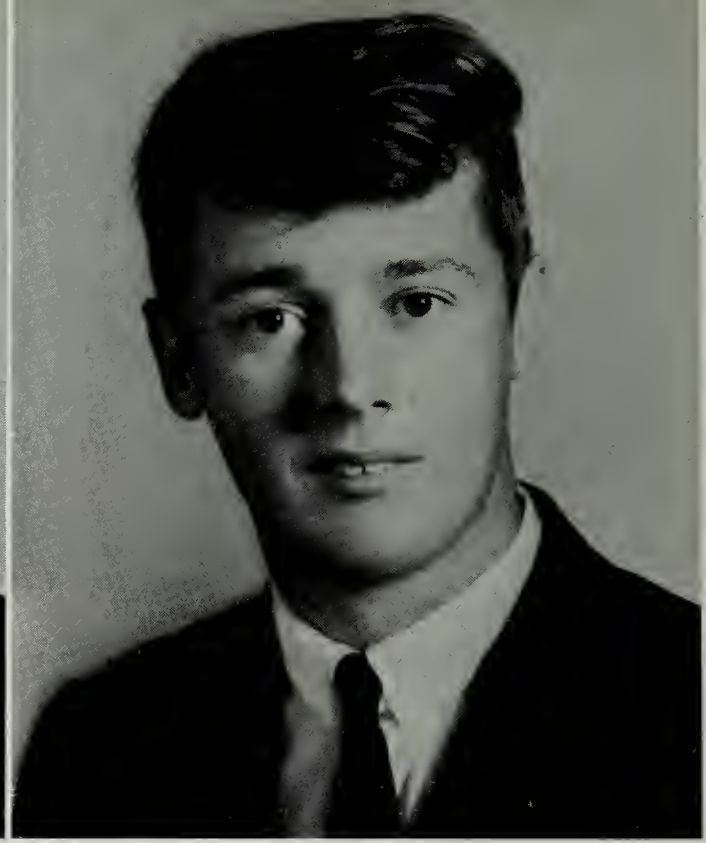

Albert Rudolph Jones
"Albert"

THOMAS WINGFIELD HUDSON, JR.: Science Club 3, 4; Reporter 4; Treasurer 1; American Legion Boys State West Point Mill trip; Science Fair 3; Perfect Attendance 8, 1, 3. ALBERT RUDOLPH JONES: FFA 1, 2, 3, 4; Glee Club 3; 4-H Club 8, 9; Safety Patrol 3; KVG 3, 4; Auto Mechanics 4; Reporter 4; Poultry Judging 8; Crop judging 1; FFA Convention 2. BRUCE BARBER LONG: Glee Club 8, 1, 2, 4; FFA 8; Science Club 3, 4; Newspaper Staff 2, 3, 4; Editor 4; SCA Council 3; Rappahannock Chorale 2, 4; One Act Play (District, State) 3; Forensics (Prose) 1; Forensics Debate Bruce Barber Long District, First; State, Third 4; Class President 3; Treasurer 1; Basketball 3; Bus Driver 2, 3, 4; Cafeteria Worker 3, 4; Safety Patrol 1, 2; Dahlgren Science Day 3; VEPCO Possum Point Tour 3; Senior Play 4; Perfect Attendance 3, 4. LUCY OLA LEMON: Annual Staff, class representative 2, business manager 3, co-editor 4; Beta 2, 3, 4, Reporter 4; FBLA 3, 4, Secretary 4; FHA 8, 1, 2; Newspaper Staff 3, 4; Library Club 2, 3, Vice-President 3; Safety Patrol 1; SCA 8, 1, 2, 3, 4; Chairman of Publicity Committee 4; Cheerleader 1; Office Assistant 4; Perfect Attendance 4.

Bruce Barber Long
"Bruce"

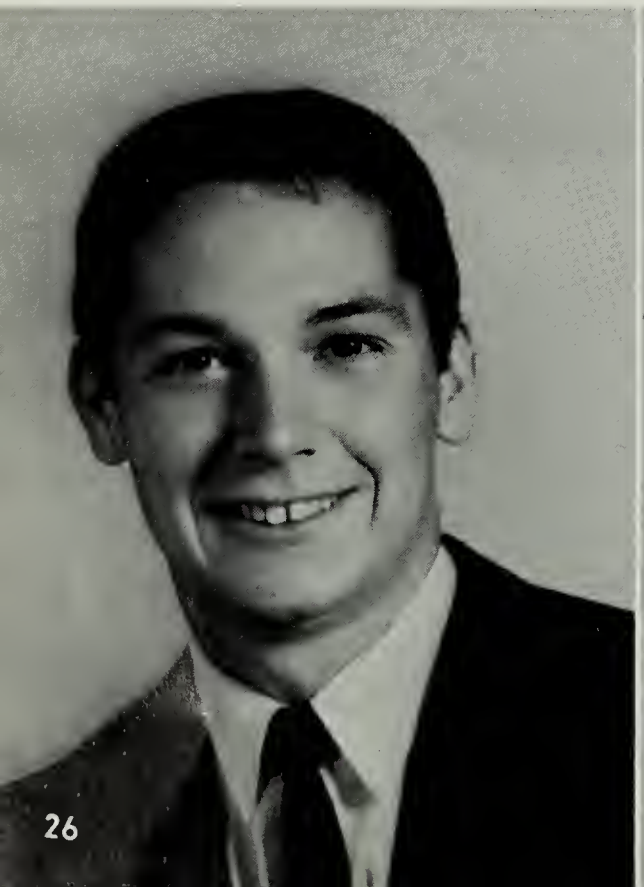

Lucy Ola Lemon
"Ola"

Bertha Jean Lewis
"Bertha"

Kathryn Ann Lewis
"Kathy"

BERTHA JEAN LEWIS: FHA 8, 1, 2, 4; Glee Club 4; Safety Patrol 1, 2; Library Committee 8, 1, 2; FHA Treasurer 2; Newspaper 4; Class Reporter 1; Softball 2; Perfect Attendance 4. KATHRYN ANN LEWIS: Publicity committee 8, 1; Glee Club 8, 1, 2, 4; FHA 8; Safety Patrol 1, 2, 4; Lieutenant 4; Accompanist 3, 4; Band 8; A Cappella 2, 3; 4-H 8; Science Club 4; Chorale and Madrigal 2, 3, 4; Vice-President Glee Club 4; FHA representative 8; Jr. Homemaker Degree 8; Decoration Committee, Prom 3; Dahlgren Trip 4; Senior Day Committee 4; Perfect Attendance 4; Newspaper Staff 3. JANET ELIZABETH McKENNEY: FHA 8; Glee Club 8, 1, 3; Secretary; SCA 8, 1, 2, 3, 4; Class Representative 2; Newspaper 3, 4; Annual Staff 3, 4; Office Assistant 4; FBLA 2, 3, 4; FBLA Historian 4; Senior Play 4; Cheerleading 1.

Day—1964

Janet Elizabeth McKenney
"Janet"

Robert Russell Miles
"Bobby"

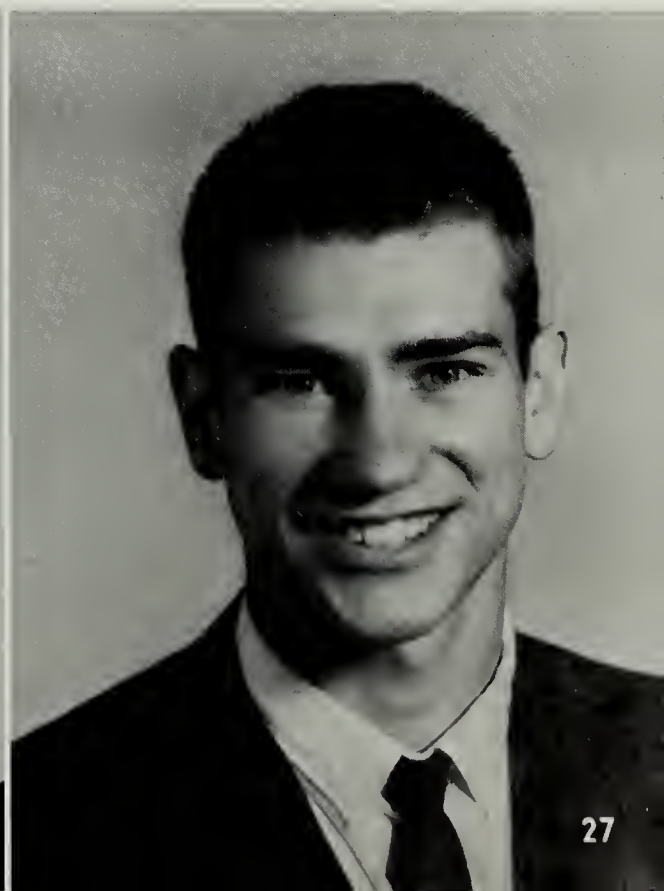

GLADYS ESTELLE MOZINGO: 4-H 8, 1; FHA 8, 1, 2; Glee Club 8, 2, 3; FBLA 2, 4; BETA 1, 2, 4; Newspaper Staff 3, 4; Annual Staff 4; Safety Patrol 4; 4-H Reporter 1; Senior Play 4; Softball 1; Homemaker's Degree 1; Perfect Attendance 2, 4. MICHAEL LEMUEL MUNDIE: FFA 8, 4-H 2; DECA 3, 4; Perfect Attendance 4. LARRY FRENCH PACKETT: Glee Club 1, 4, Treasurer; DECA 3; Newspaper 3, 4; Annual Staff 3, 4; One Act Play 1, 4; Senior Play 4; Forensics 3, 4; Vice Pres. of class 8; President 1; Football 3, 4, Co-Captain 4; Glee Club 8, 1, 3, 4, All-State Chorus 4; Science Trip to Dahlgren 1; Office Assistant 3; KVG Crew 2; Giftorian Jr-Sr Prom 4. ALBERT PARR: FFA Reporter 2, 3; DECA President 4, Vice-President 3; FFA Degree Team 2, 3; Safety Patrol 8; Basketball 1; Baseball 1, 2, 3, 4; Track 4; Football 4; 2nd place in Advertising Layout in state DECA competition, Perfect Attendance 4. DARLENE ELLEN SANFORD: FHA 8, 1; Glee Club 8, 1, 3; 4-H Club 8, 1; FBLA 2, 3, 4 President; SCA 8, 1, 2, 3, 4; Newspaper Staff 3, 4; Annual Staff 4 Business Manager; BETA Club 1, 2; Perfect Attendance 4. JANET

Gladys Estelle Mozingo
"Gladys"

LEE SAUNDERS: FHA 8, 4; FBLA 4; Safety Patrol 1, 3, Lieutenant 4; Annual Staff 4; Perfect Attendance 3, 4; Glee Club 8, 1, 2; Class Reporter 3; Class Vice-President 1; Class Secretary 4; Cheerleading 8; Basketball 1; Science Fair 3; Giftorian for Prom 3.

SENIORS

Michael Lemuel Mundie
"Michael"

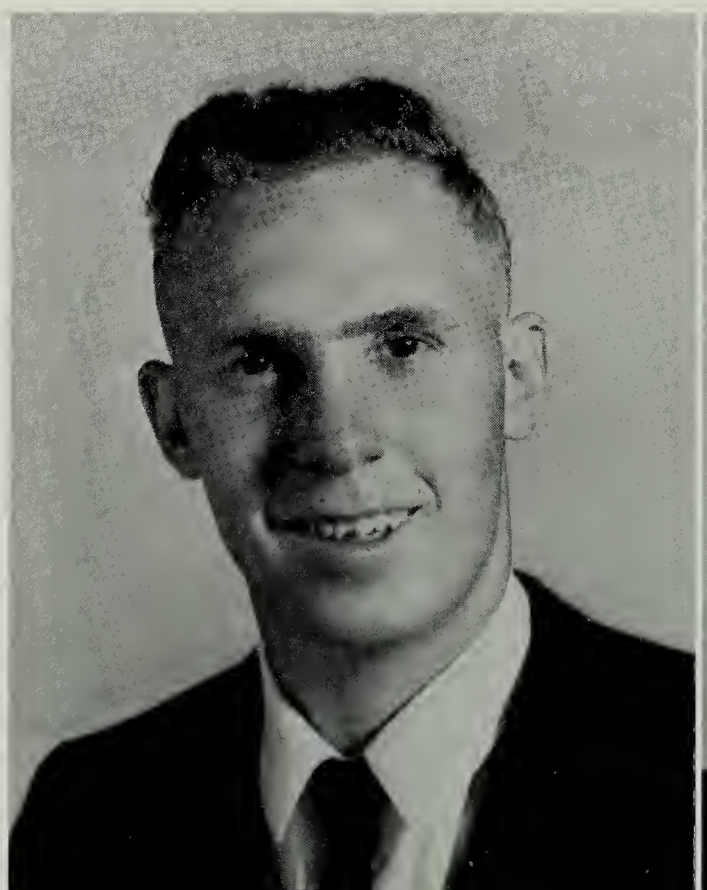

Larry French Packett
"Larry"

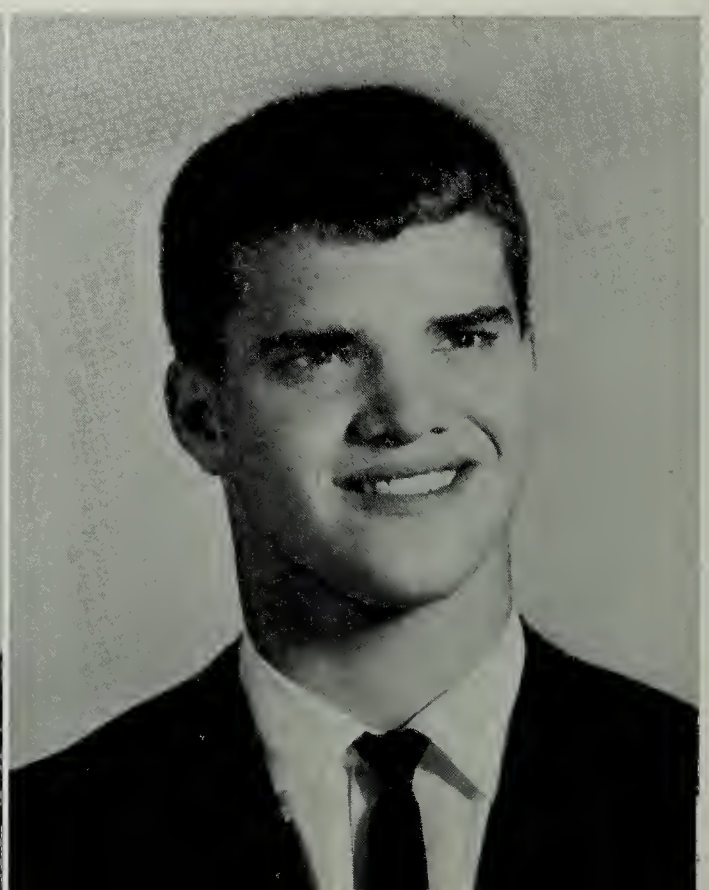

Albert Parr
"Al"

Janet Lee Saunders
"Janet"

George Arnold Smith, Jr.
"Mike"

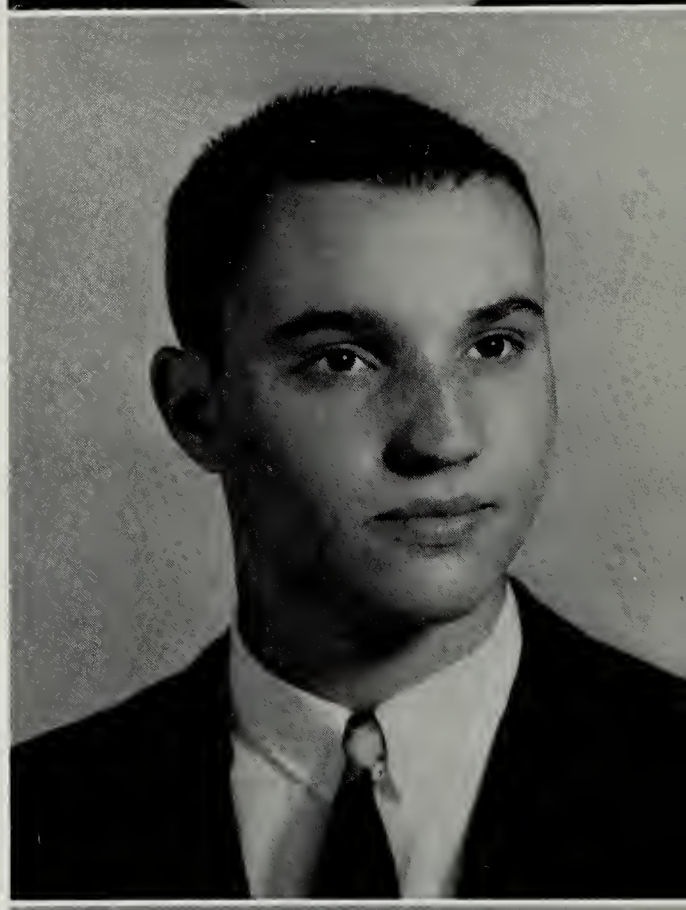

GEORGE ARNOLD SMITH, JR.: DECA Vice President 4; Glee Club President 4; Football 3, 4; Attended All-State Chorus in Junior Year; SCA 8, 2, 3, 4; Baseball 2, 3, 4. MARY ALICE SMITH: FHA 8, 1; SCA 8, 1, 2, 3, 4; Glee Club 8, 1, 3; Annual Staff 4; Newspaper Staff 3, 4; FBLA 2, 3, 4.

1965

Darlene Ellen Sanford
"Darlene"

Mary Alice Smith
"Mary Alice"

James Gilbert Smith
"James"

Robert Marvin Thomas
"Bobby"

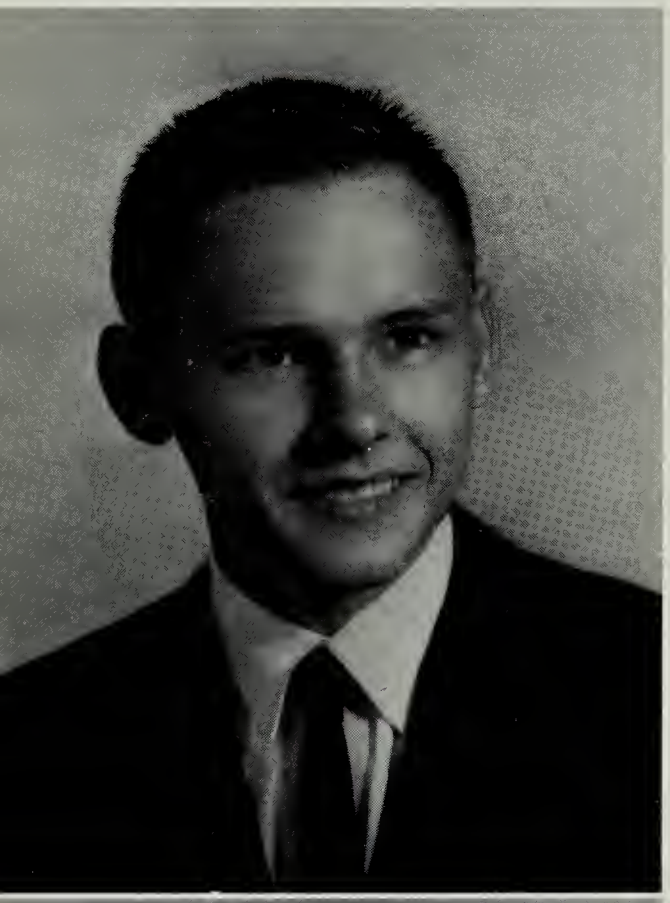

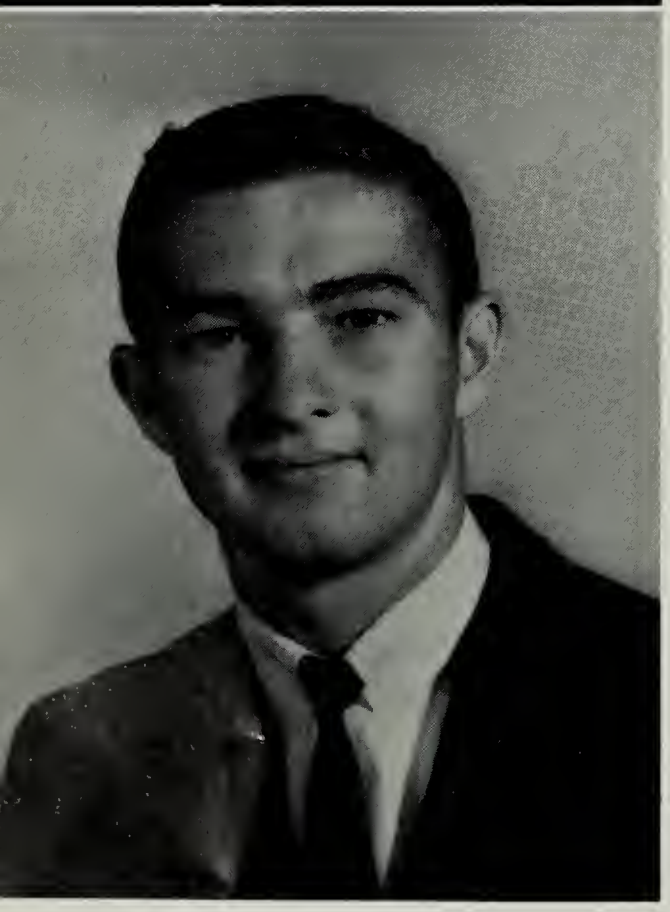

Thomas Mitchell Wilkins
"Mitch"

ROBERT MARVIN THOMAS: SCA; Science Club. JAMES GILBERT SMITH: Science Club 4; President of Science Club 4; FFA 8; KVG Crew 4; 4H 8; SCA Council 4; Senior Play 4; District and State One Act Play 4; District Public Speaking Contest 4; Home Room Representative 4; Basketball, Track Manager 8, 1, 2, 3; Baseball Manager 8, 1, 2; Football 4; Track 4; SCA Committee; Recreation and Entertainment 1, 2; Safety Patrol 1; Perfect Attendance 3, 4; Possum Point Tour 3; SCA Youth Forum; Science Day 3, 4; Science Fair 3. THOMAS MITCHELL WILKINS: FFA 8, 1; FBLA 1, 2, 4; Auto Mechanics Secretary 4; Student Council 8; Safety Patrol 2; Bus Driver 4; Perfect Attendance 4.

SENIORS
1965

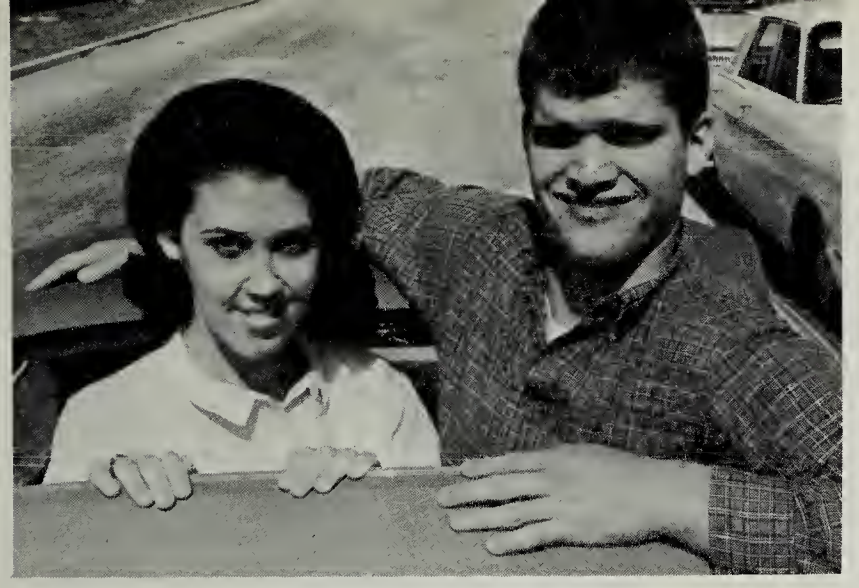

MOST TALKATIVE
Gladys Mozingo and Larry Packett

IDEAL REBELS
Barbara Kent Acree and A. D. Davis

SENIOR '65 PERSONALITIES

BEST LOOKING
Barbara Kent Acree and A. D. Davis

MOST ATHLETIC
Margarette Fidler and Roger Hanks

BEST DANCERS
Sue Page Fidler and James Smith

WHO'S WHO AMONG

MOST COURTEOUS
Janet Lee Saunders and
Rod Coggin

FRIENDLIEST
Helen Marie Becker and Albert Jones

NEATEST
Connie Hinson and Billy Bryant

MOST SCHOLARLY
Gene Brown and Larry Altaffer

SENIORS OF 1965

MOST DEPENDABLE
Gene Brown and Bruce Long

MOST TALENTED
Kathy Lewis and Thomas Bradshaw

BIGGEST TEASE
Janet McKenney and
Michael Mundie

MOST LIKELY TO SUCCEED
Ola Lemon and Larry Altaffer

SENIORS TAKE WASHINGTON

We're off and running.

"Not the whole hand, Thomas!"

The eternal flame.

The guard stands alone.

"Please, no more steps!"

"Hey, save me a seat!"

"What! No girls?"

"Who?? Me!"

"And, what do you mean by that?!"

"I wonder if everyone starts like this?"

SENIORS PRESENT HER KISSIN' COUSIN

CAST

JENNIFER DESMOND ..... Helen M. Becker

JODIE ARMSTRONG ..... Barbara K. Acree

BRUCE BARTLETT ..... Bruce Long

TOM JACKSON ..... James Smith

MOLLIE FARRELL ..... Sue Page Fidler

LUCY LEE SAUNDERS ..... Gladys Mozingo

HARRY AMES ..... Neal Heitchew

RANDOLPH FITZHUGH ..... Larry Packett

"But, I can explain"

Beginner's luck

"What's this?"

"All the way from . . ."

"Well, I neverah!"

FORTY SENIORS COMPOSE CLASS OF '65

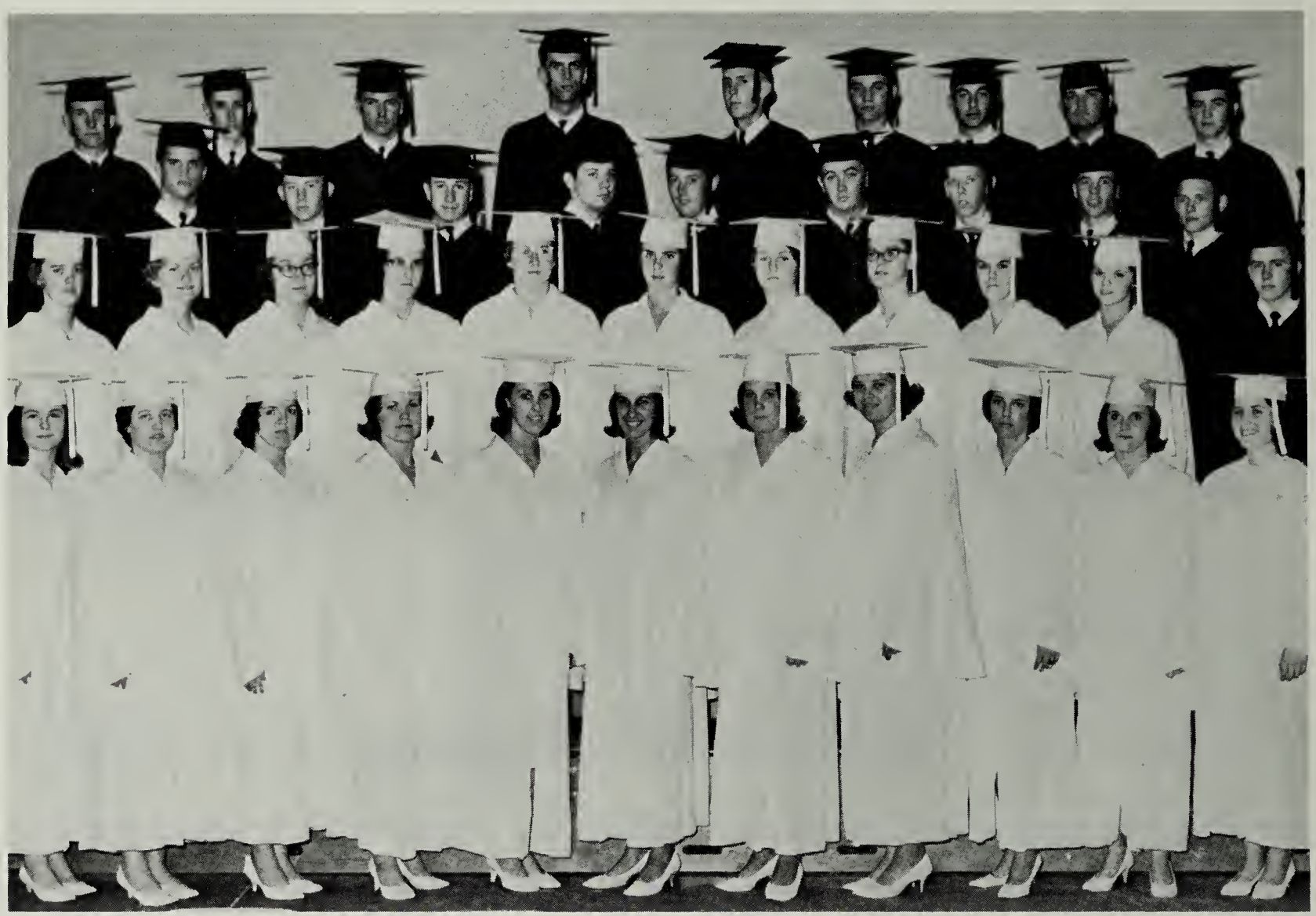

PRESENTATION OF GIFTS

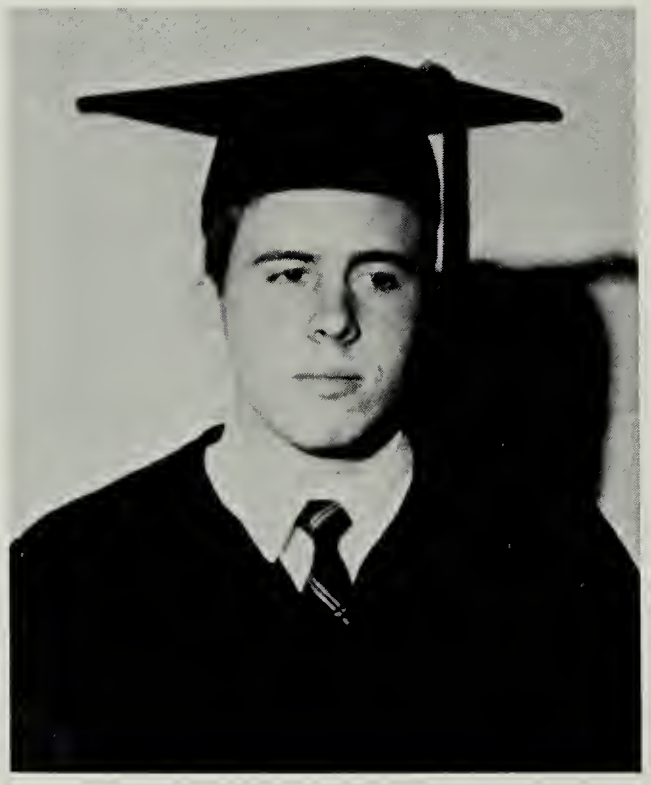

Rod Coggin

Bruce Long

TOP FIVE STUDENTS DEVELOP THEME:

"ACT WELL YOUR PART, THERE ALL THE HONOR LIES."

ALEXANDER POPE

Larry Altaffer
"Your Part in the Community"

Barbara Kent Acree
Welcoming Address

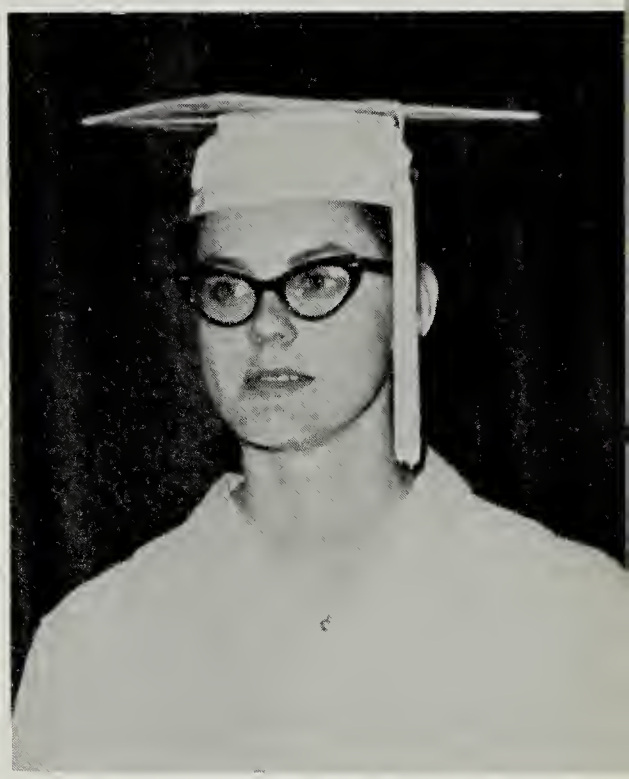

Gene Brown
"Your Part in the Home"

Connie Hinson
Poem: "Myself"

Ola Lemon
"Your Part in the School"

JUNIORS

Betty Balderson
Janet Barrack
Shirley Beasley
Danny Becker

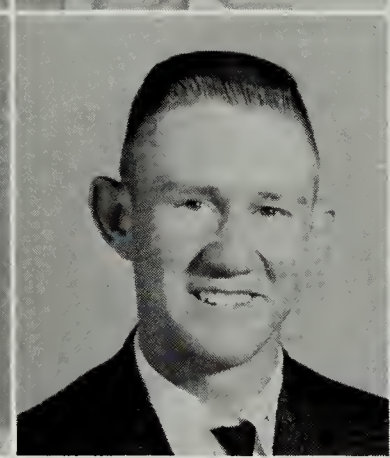
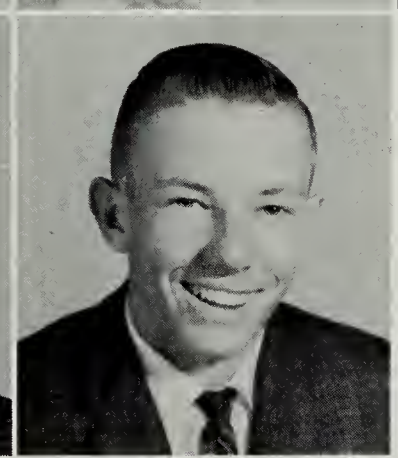

Bonnie Bowis
Doris Boyle
Mervin Boyle, Jr.
Dickie Brooks

Gwen Brown
Wayne Brown
Layne Burgess
Billy Clark

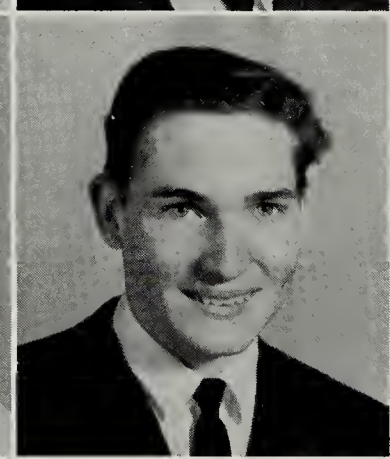
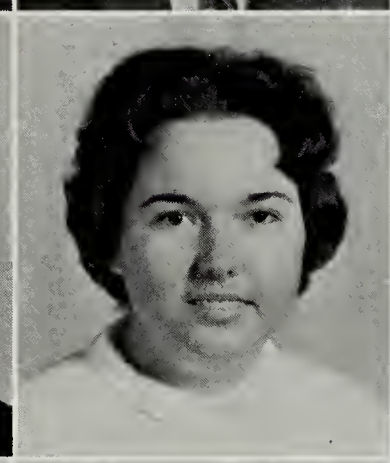
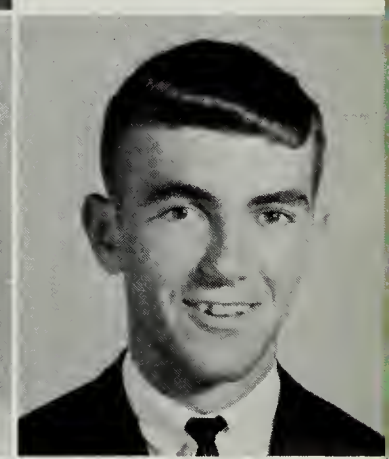

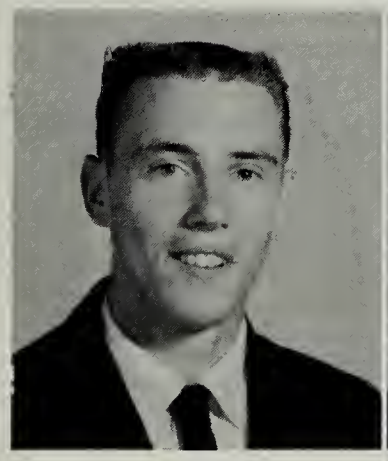
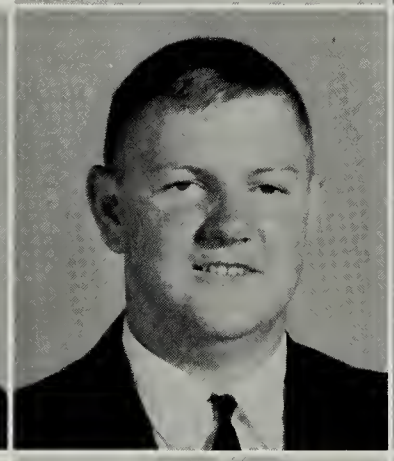
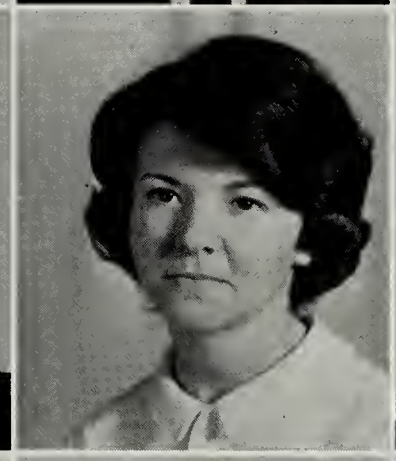
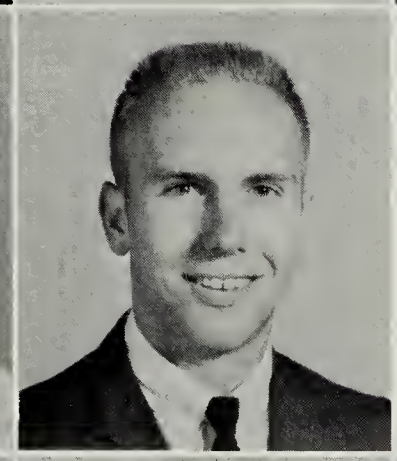

Dickie Clark
Kenny Cliborne
Joanna Davis
J. D. Dawson, Jr.

Johnnie Dinsmore
Gary Edwards
Richard Elmore
Tom Fogg

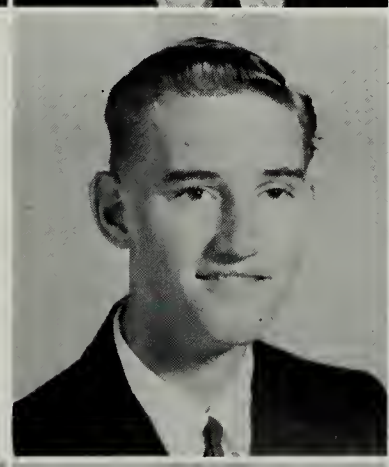
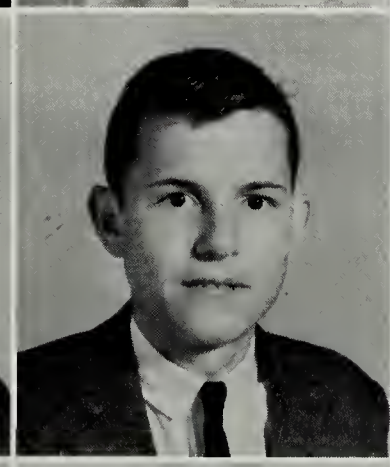
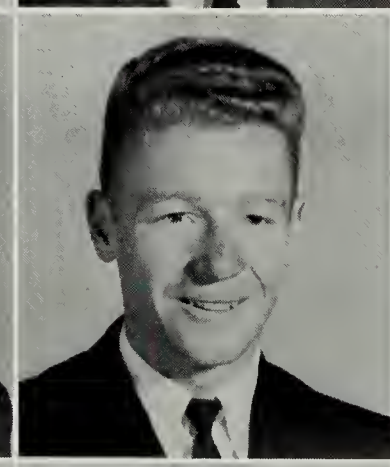
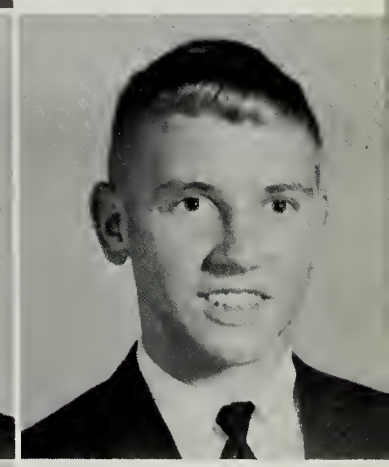

Mary Grace Fones
Josephine Franklin
Larry Franklin
Melody Gallagher

Treasurer—Stephen Long

Vice President—Wayne Brown

Reporter—Shirley Beasley

President—Jan Wilson

OUR DEEDS FOLLOW US, AND WHAT WE HAVE BE

Sandra Gallagher
Mollie Harris

Gregg Hayes
Patsy Hayes

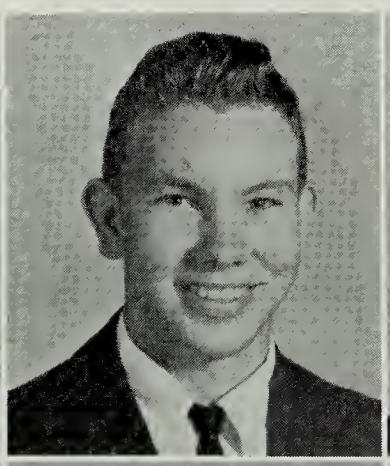

Ken Jones
Lewin King

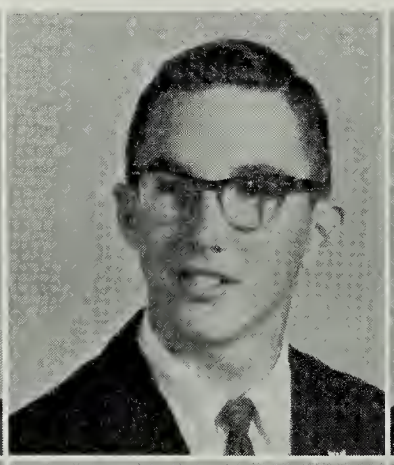

Stephen Long
Walt Lowery

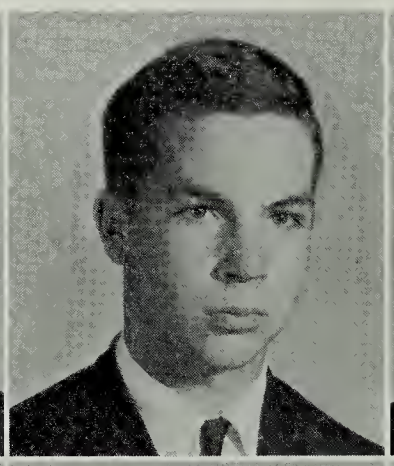

Bert Packett
Norman Packett

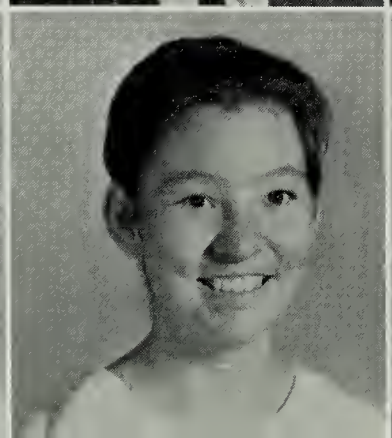

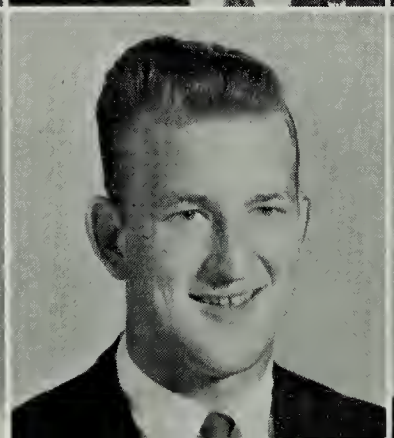

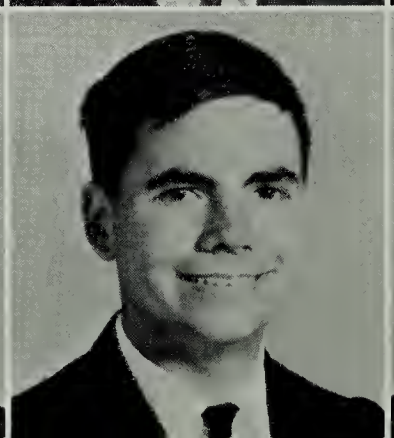

Secretary—Bonnie Bowis

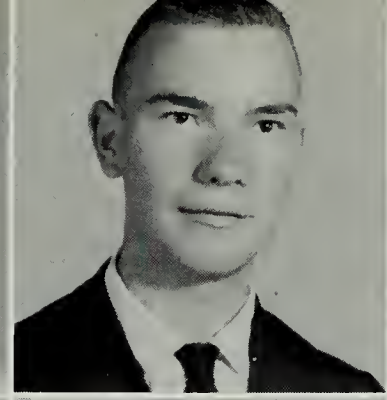

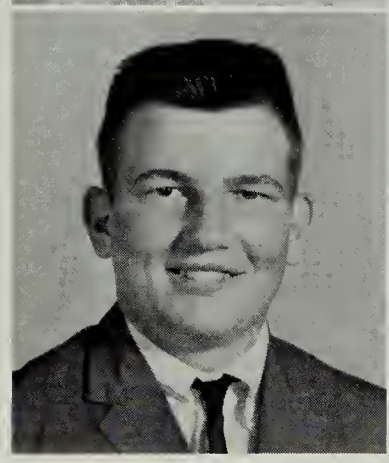

Pat Packett
Wayne Pierson

Charles Pinkard
Dorothy Reynolds

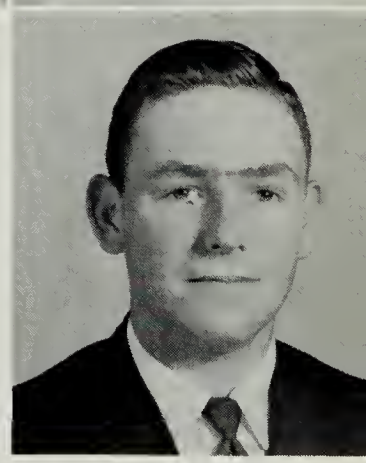

Mary Anna
Sanders
Rosa Sanders
Charles Sanford

EN MAKES US WHAT WE ARE.

Catherine Schools
Walter Scott

Barbara Self
Ronnie Sisson

Donnie Smith
Linda Smith

Mary Smith
Gregory Thrift

Jan Wilson
Robert Withers

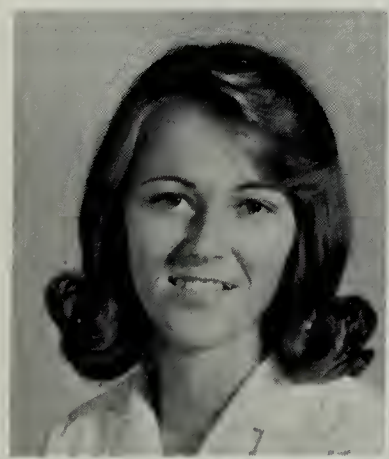

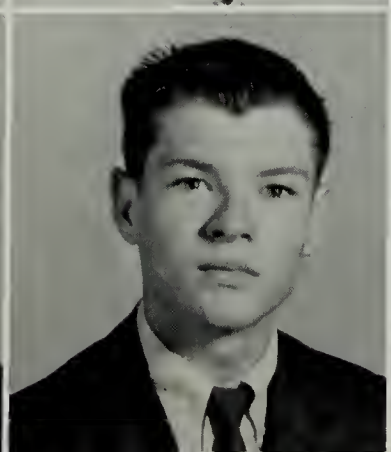

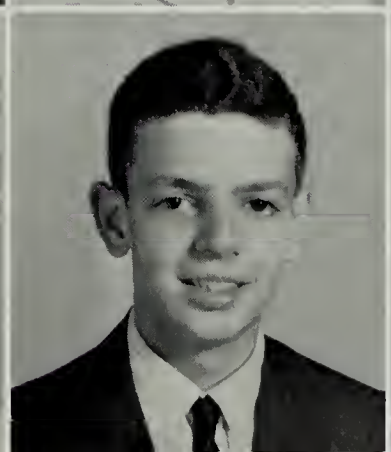

Mundie humbly accepts gift from Sanders.

Gracious hostesses prepare

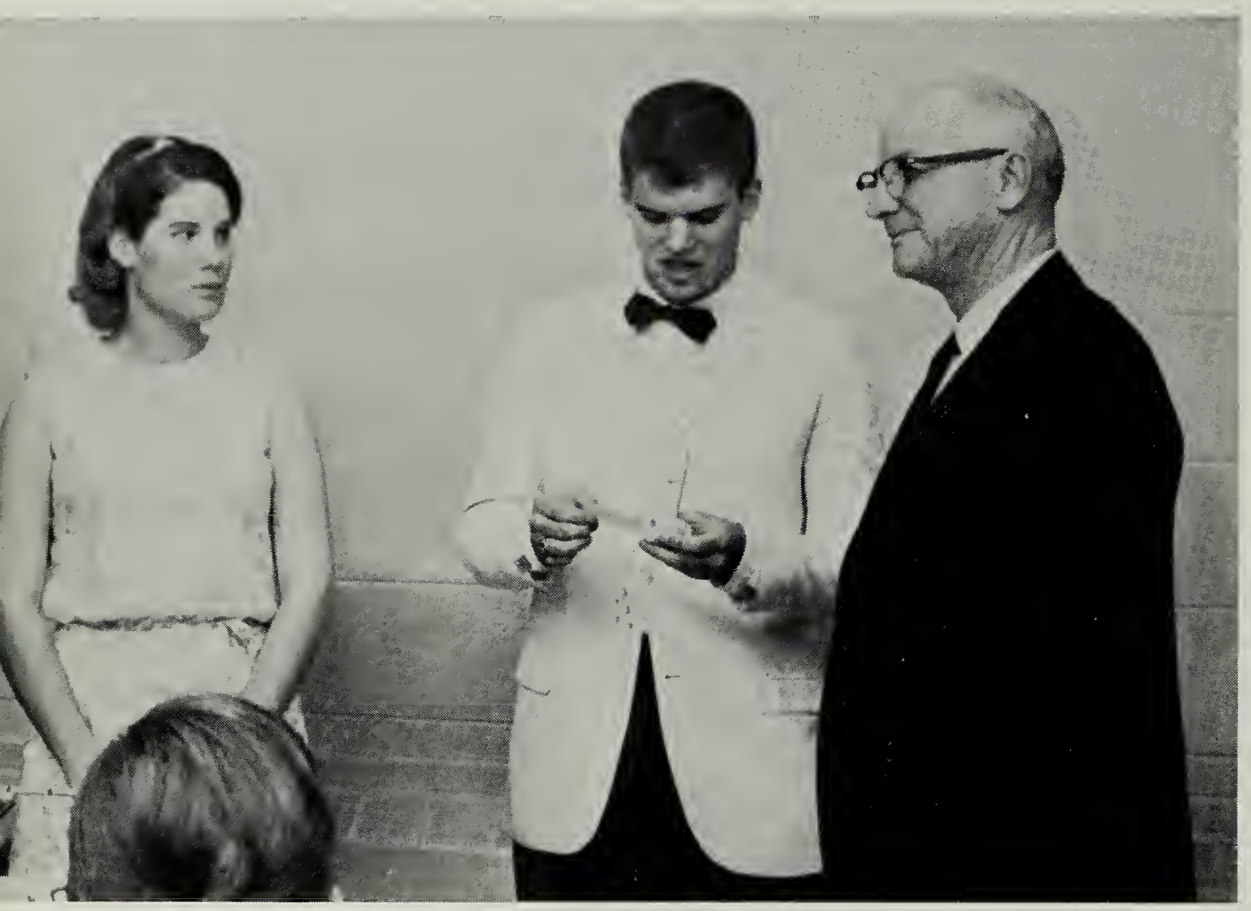

"I didnt know they made these in Japan!"

"Well, whaddaya know! Teachers are human!"

THEME: "A SUMMER PLACE"

one type of punch and Sandra another!

"Stock up, Charlie!"

SENIORS ARE GIVEN BANQUET AND PROM BY JUNIORS

Rod and Ann make a lovely couple as they enjoy the gala evening.

Aw, betcha tell that to all the girls!

JUNIORS SELECT RINGS

Sandra picks Ronnie's ring.

Now how do you get these things off!

No, we don't have diamonds.

Who says these things won't break?

How do you spell emerada?

SOPHOMORES

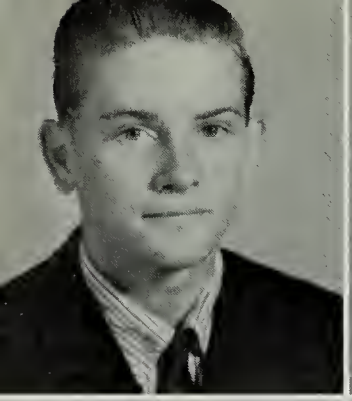

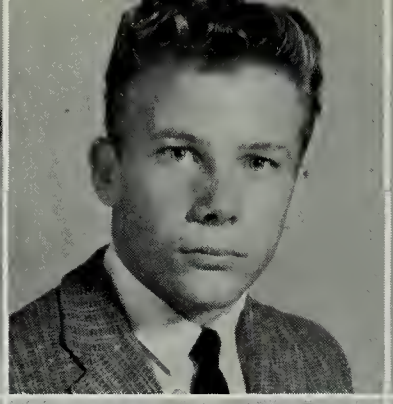

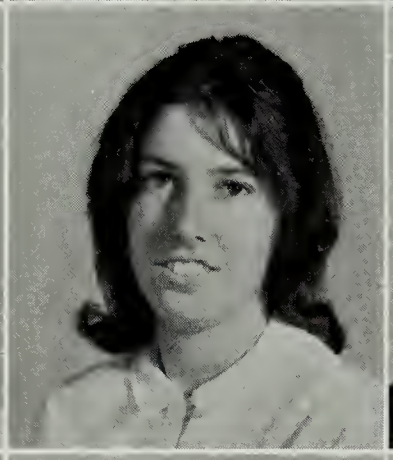
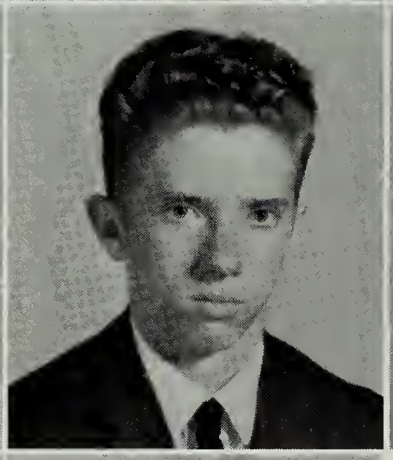

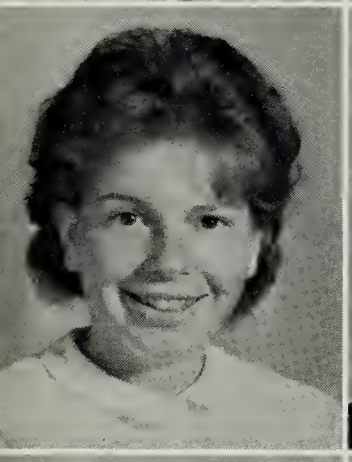
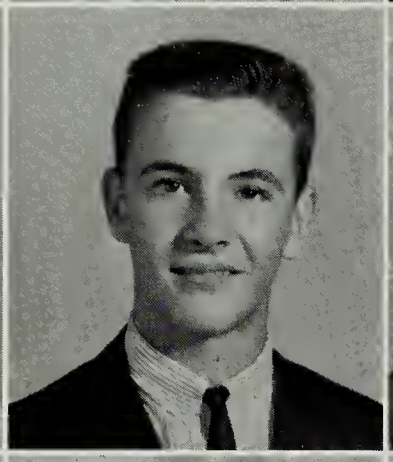
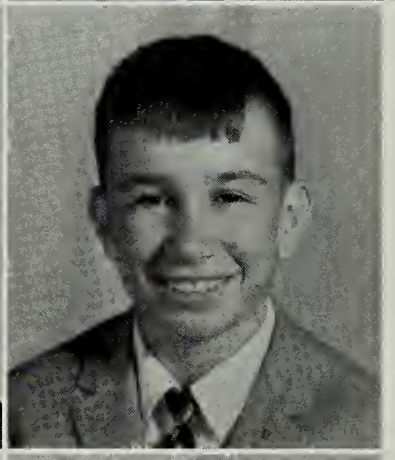

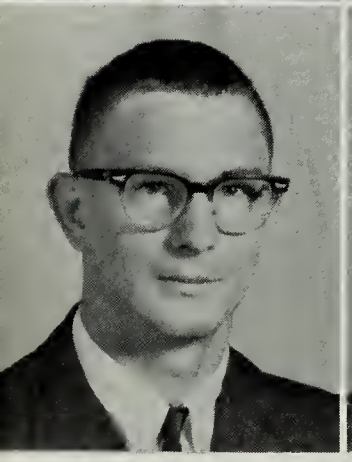
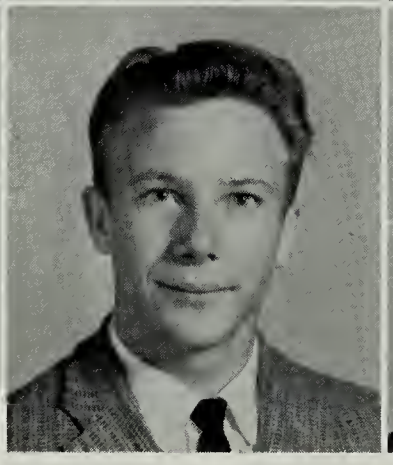
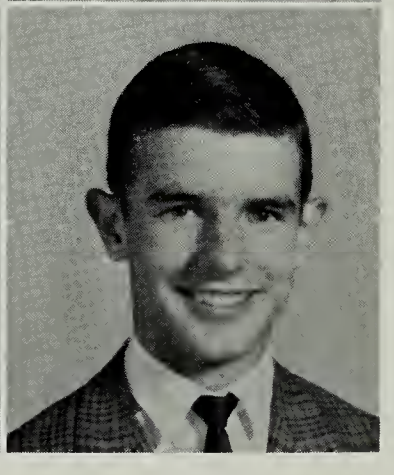

Ruby Headley
Brenda Hinson

Susan Jenkins
Betty Lou Johnson

Wesley Ambrose
Gloria Beasley
Carole Bronner
Lunsford Bryant
Tom Carlin

Betty Dale Clark
Darlene Clark
Corky Davis
Dorothy Dodson
Harold Donovan

Harry Donovan
Jimmy Forrest
Fred Gouldin
Brenda Gray
Gerald Wayne Harrison

LET NOT THE

President—Brenda Gray

Eileen King
Herbert King

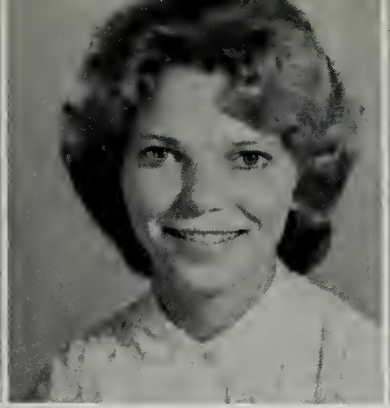

Maggie King
Maynard Lewis

Judy Marks
Billy Morris

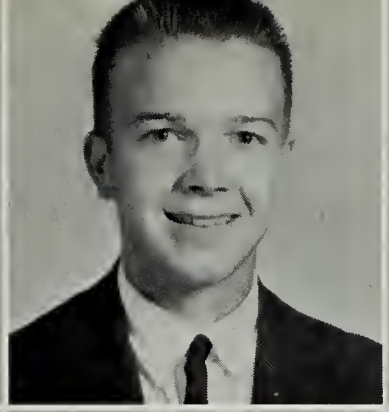

Billy Mothershead
Gary Palmore

Vickie Pinkard
James Rock

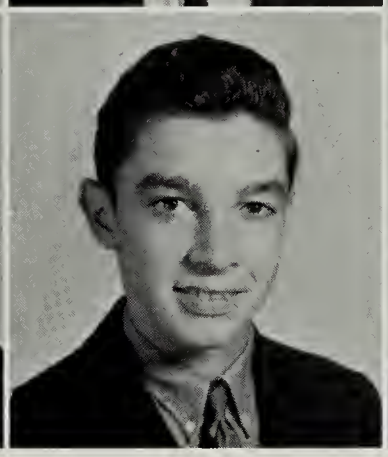

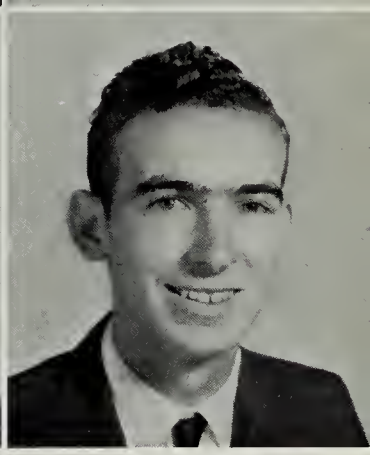

WAVES OF THE SEA SEPARATE US NOW

Vice President—Mary Jane Rock

Reporter—Betty Lou Johnson

Secretary—Brenda Hinson

Treasurer—Kay Settle

Johnny Smith
Joyce Smith
George Tallent

Kermit Thomas
Gerry Vanlandingham
Lannie Williams

Doris Withers
Norma Withers
Cheryl Woolard

Mary Jane Rock
Anne Ryland
Bobby Sanders
Mary Agnes Sanders
Wayne Sanders

Anne Schools
Robert Self
Kay Settle
Emilie Smith
Henry Smith

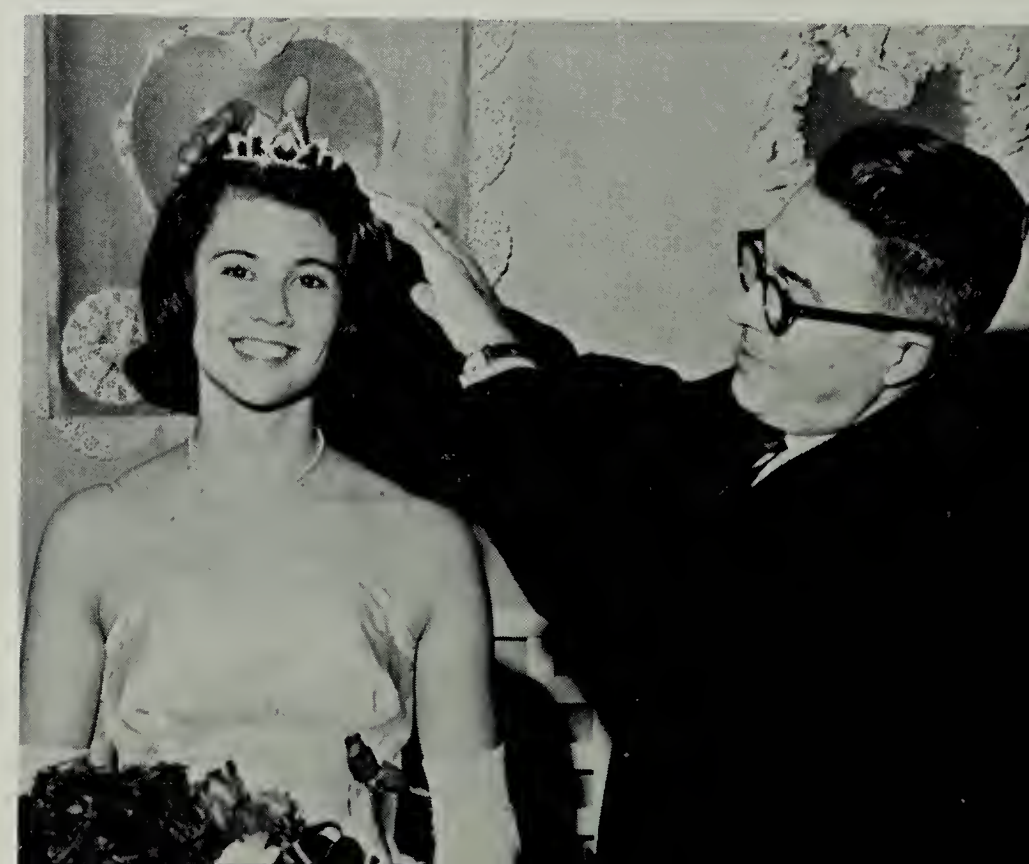

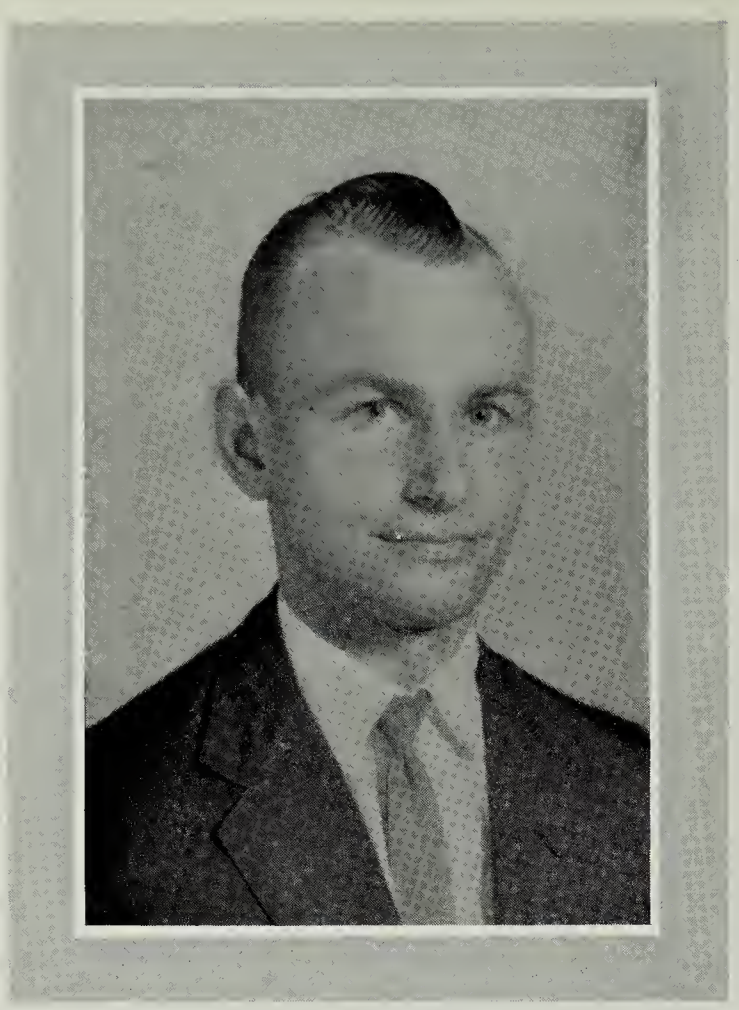

In memory of GILBERT KING
—a friend to all.

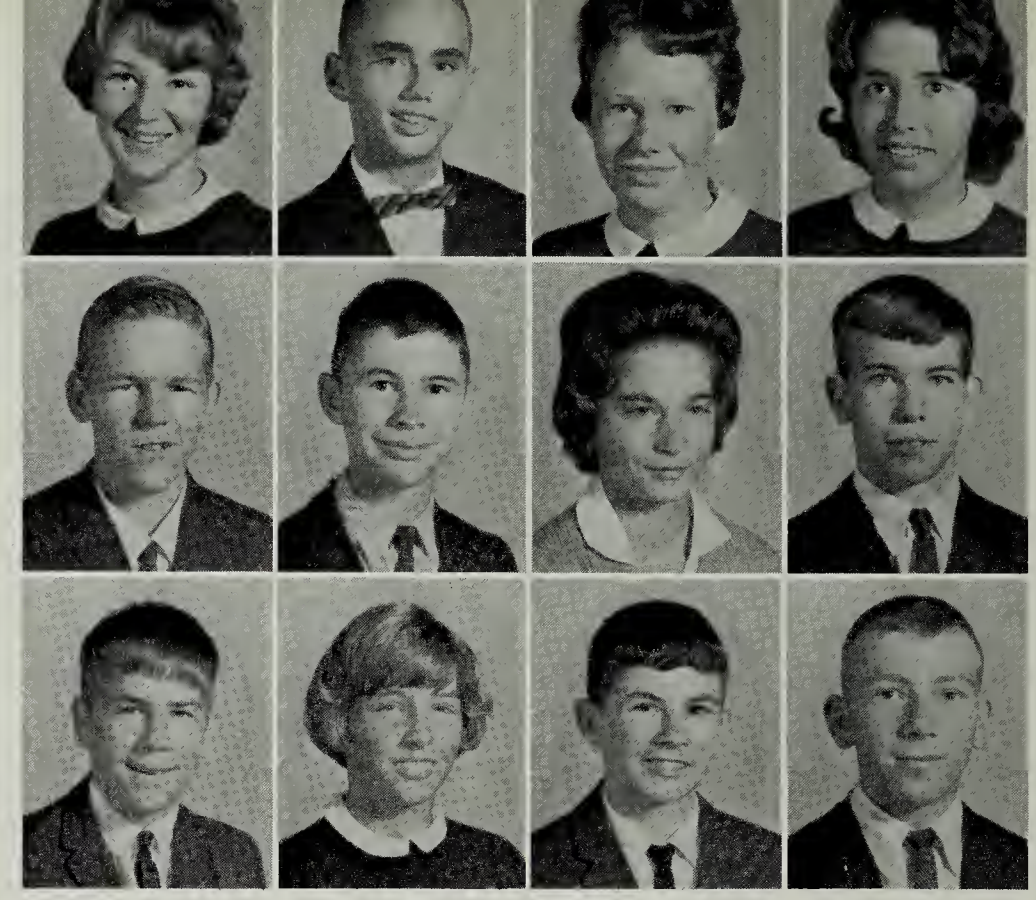

Ann Allison
Micheal Anthony
David Becker

Dayton Bolt
Randy Bowen
Betsy Bowis

Martho Bowles
Judy Boyle
Bill Brann

Cindy Bronner
Chester Bryant
Johnny Clark

MEMORY PRESIDES OVER THE PAST —

Louise Lewis
Larry Mahon
Wayne Mohan

Bob Mollory
Marjorie Marks
Thelma Marks

Fred W. Mothershead
Betty Ann Mozingo
Dennis Mundie

William Newcomb
Randy Pockett
Oren Pierson

Henry Revere
Sandra Rock
Catherine Rylond

Connie Sanders
Lonnie Sowdy
Franklin Schneider

Neale Schools
Suzanne Shrader
Peggy Self

Louis Clark
Billy Crabbe
Katherine Crobbe

Dianne Croxton
Steve Davis
Charlotte Delano

Arlene Dodson
Joanne Douglas
Milton Douglos, Jr.

Billy Elliott
Vivian Ann Forrest
Dillard France

Jockie France
Linda Franklin
Morguerite Franklin

Anna Gordon
Larry Hayes
Mary Jo Hudson

Ernest King
Gilbert King
Gray Lewis

WHEREAS ACTION PRESIDES OVER THE PRESENT.

Reporter—Cindy Bronner

President—Bill Brann

Secretary—Suzanna Shrader

Treasurer—Diane Croxton

Vice President—Wayne Mahan

Faye Sission
Arlene Smith
Donald Smith

Ronnie Smith
Linda Sullivan
Virginia Thomas

Sandra Vanlandingham
Brenda Jean Walker
Jimmy Withers

Freshman class favorites--
Wayne Mahan and Cindy Bronner

Left: "What are you doing coloring in class, Dayton?"

Right: "Gossiping in the hall again, girls?"

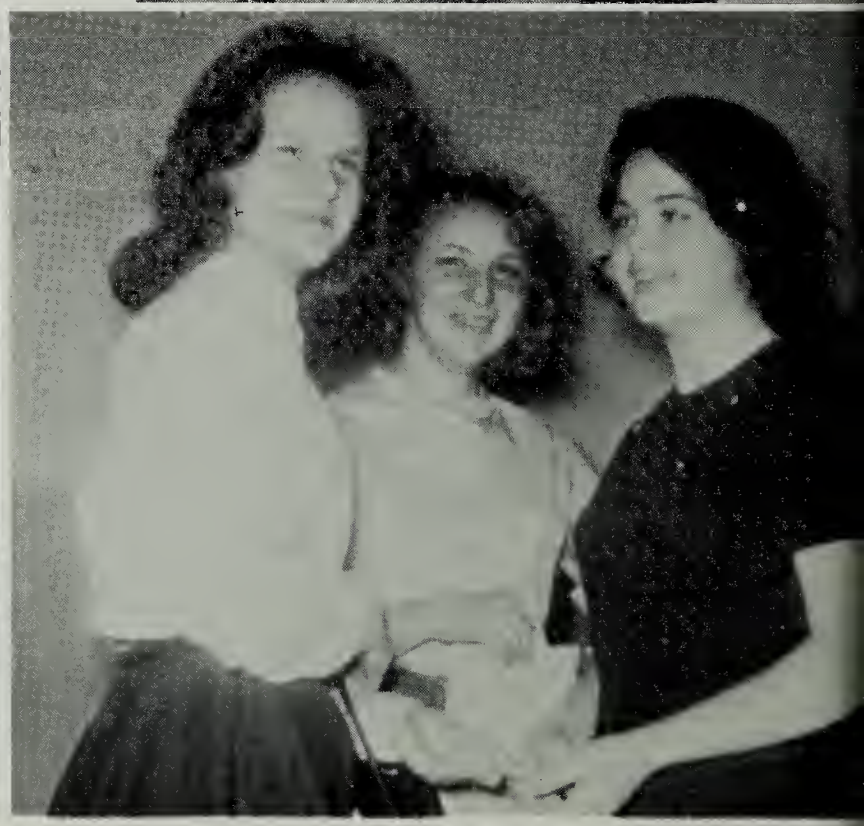

JUNIOR HIGH

YESTERDAY IS BUT TODAY'S MEMORY AND TOMORROW IS TODAY'S DREAM.

Arlene Balderson
Chris Barrack
Charlene Bartan
Margaret Bennett
Connie Barefard
James Barrack
Deanie Beasley
Betty Brann

President—Diane Hudson
Treasurer—Ronald Douglas

Glaria Brawn
Mary Bryant
Peggy Camper

William Clements
Mary L. Crabbe
David Caates

Edward Caates
Turner Caggin
William Dameran

Rabert Davis
Jane Delana
Sharan Dadson

Ray Donavan
Donna Dauglas
Ranald Douglas

Anne Dyson
Linda Elliatt
William Elliatt

David Fallin
Miltan H. Fones
Jane Forrest

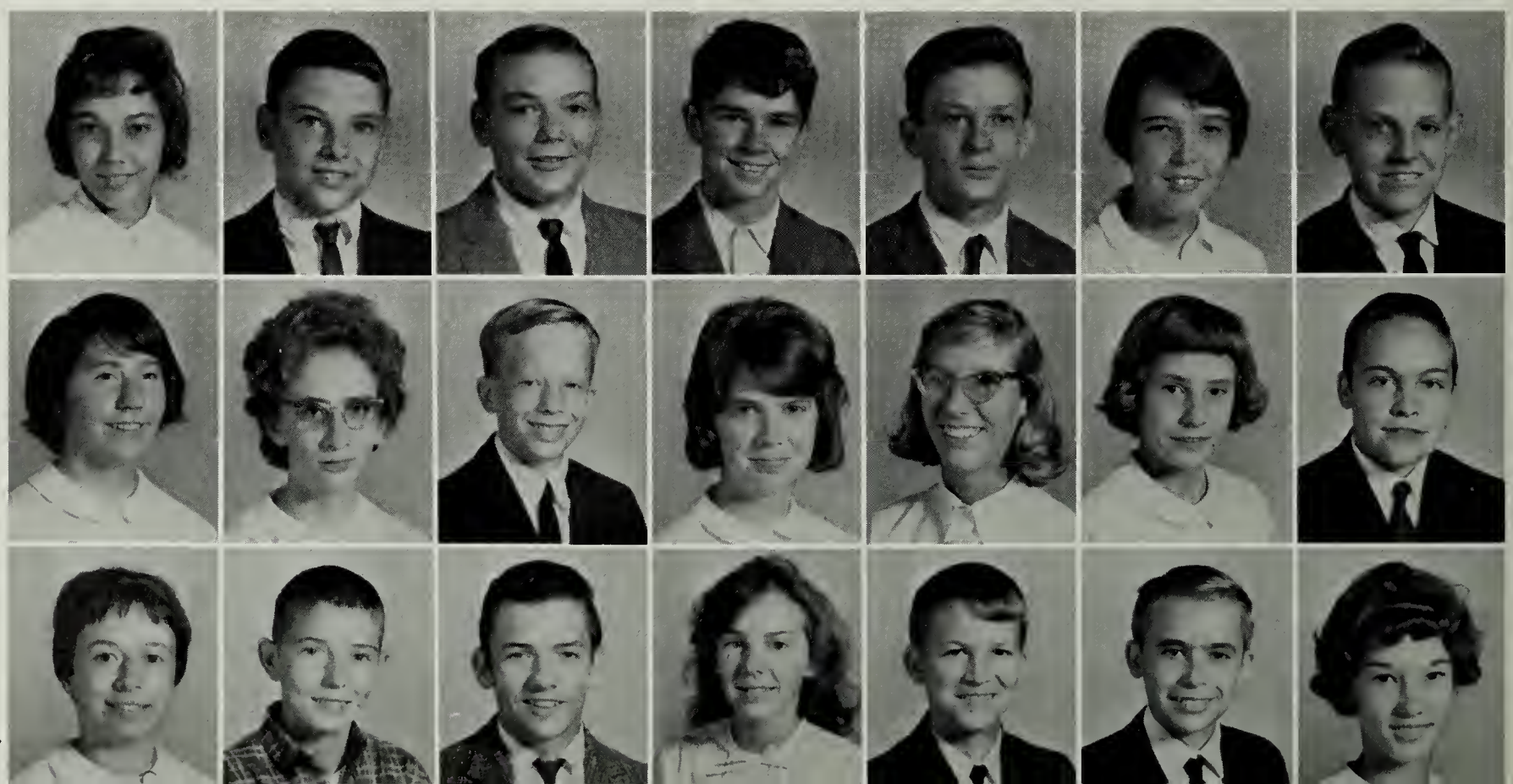

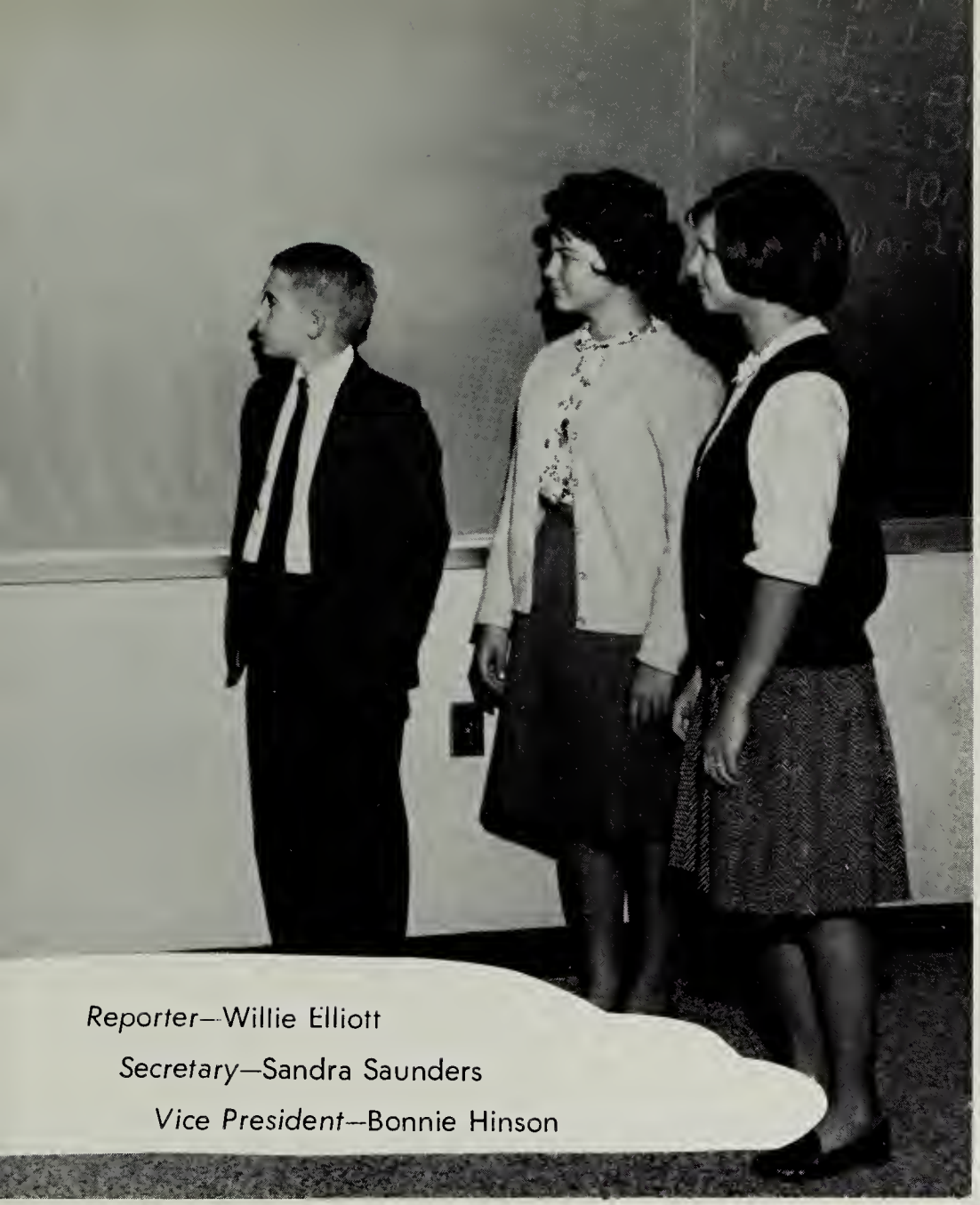

Reporter—Willie Elliott

Secretary—Sandra Saunders

Vice President—Bonnie Hinson

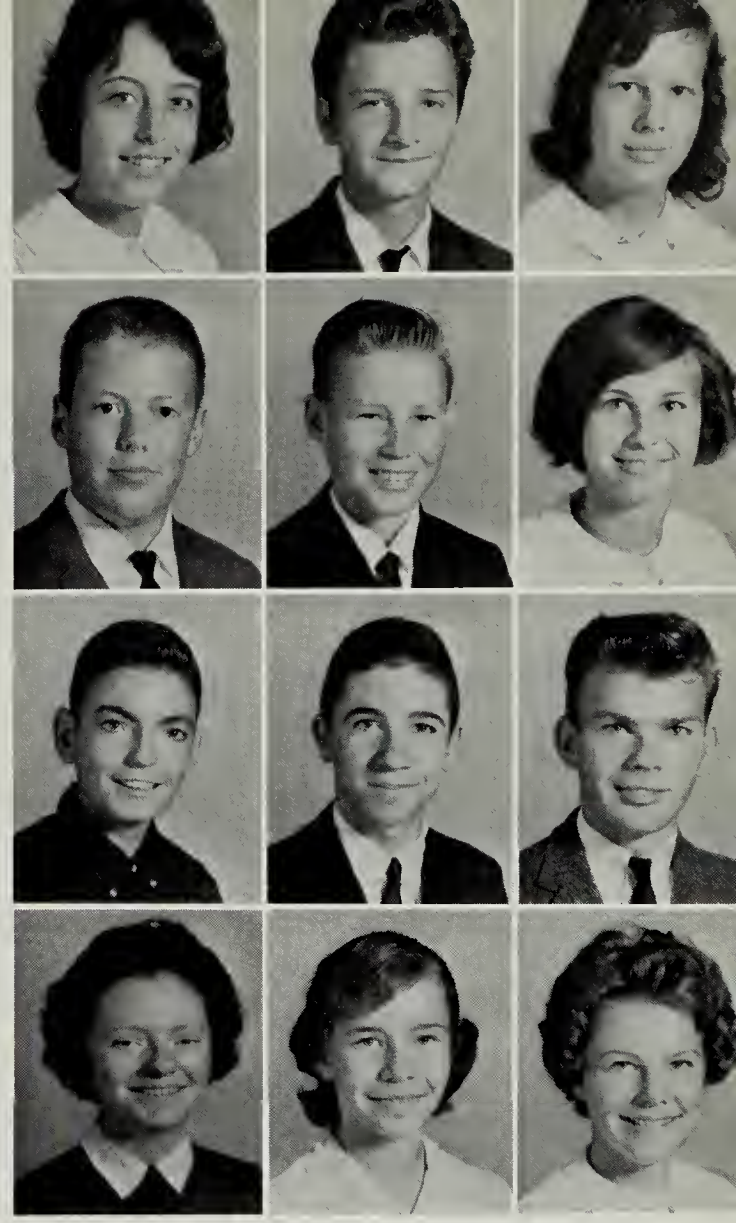

Louise Gallagher
Steven Glessner
James Gordon
Sadie Mae Gordon

Billy Hommond
James Harper
Roy Hayden
Ann Headley

Chorleon Heitchew
Bonnie Hinson
Lewis Hinson
Diane Hudson

John M. Jones
Mickey Jones
Patricia Jones

Mary Jo King
Brenda Lewis
David Mann

Robert McKenney
Glenn Oliff
Cloude Packett

Glenn Ray Packett
Lou Packett
Nancy Packett

Gloria Parr
Jimmy Parr
Joey Patton

Paul Pierson
Stuart Potter
Patricia Purcell

Linda Richards
Faye Rock
James Ryland

His master's voice!

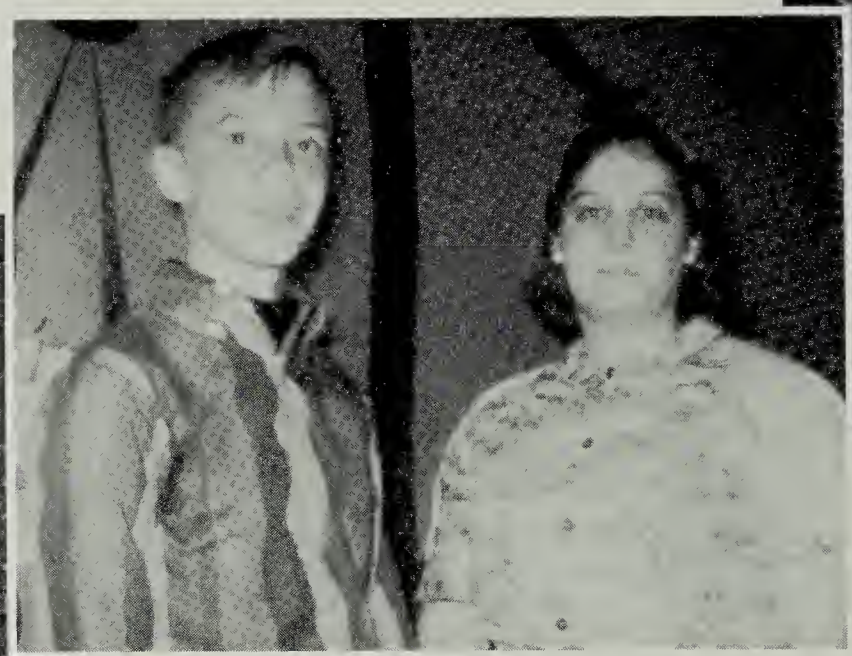

JUNIOR HIGH CLASS FAVORITES—
Lou Packett and Charlene Barton

"What homework?"

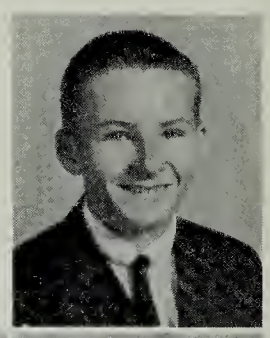

Aubrey Sanders

Charles Sanders
Lee Sanders
Sandra Saunders
Helen Schools
Lucy Schools
Mary Lynn Schools

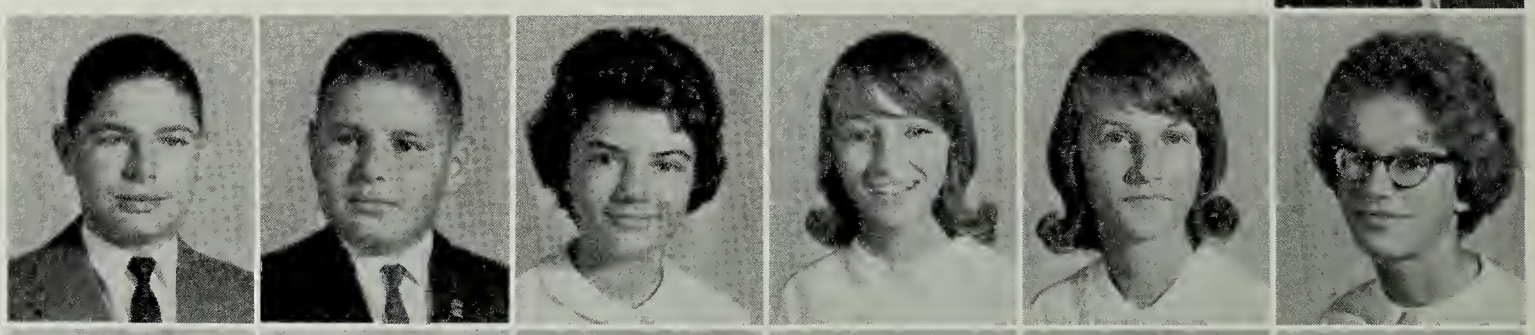

Clif Seward
Thomas Shockley
David Smith
Diane Smith
Marie Smith
Turner Smith

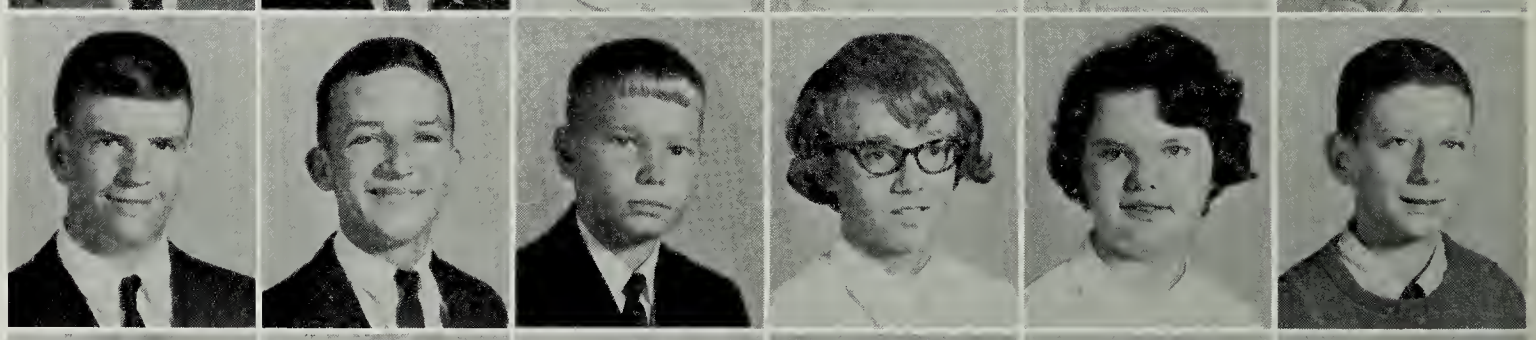

McKinley Thomas
Donald Thrift
Harald Walker
Cary Welford
Warren Withers
Mark Woolsey

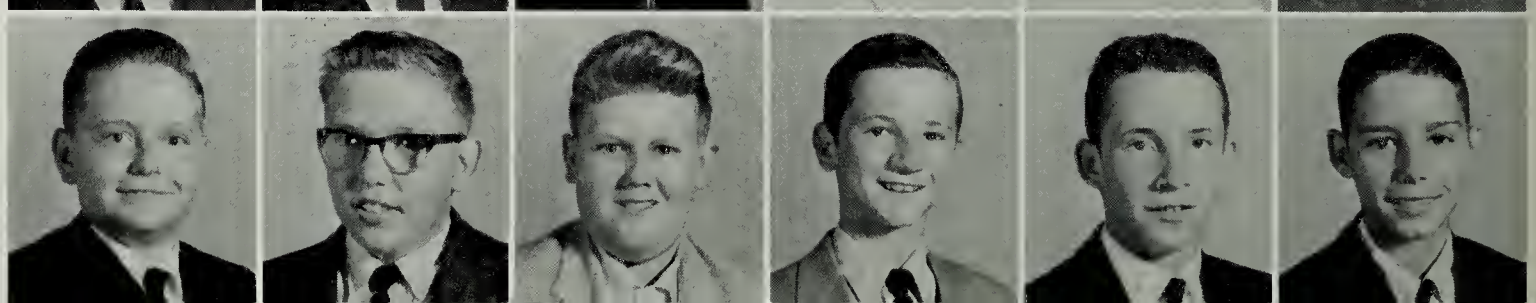

ORGANIZATIONS

GENE BROWN

OLA LEMON

CO-EDITORS

Barbara Clark makes first sale.

Larry Packett—top ad salesman.

CONFEDERATE STAFF DESIGNS FIRST COVER

We proudly present the 1964-65 CONFEDERATE, an annual publication at Rappahannock High School, Warsaw, Virginia.

This year our staff, composed of thirty members, has worked diligently and tirelessly to assemble our yearbook.

A first at Rappahannock this year is our own cover design which shows General Robert E. Lee and the Confederate flag. We take pride in this accomplishment.

We hope you treasure and enjoy the CONFEDERATE '65.

ROW I: G. Brown, O. Lemon, Co-Editors; D. Sanford, Business Manager; M. A. Sanders, Advertising Manager; B. Clark, Sales and Circulation; R. Coggin, Art Editor. ROW II: M. Fidler, J. Saunders, Class Editors; C. Bronner, B. Johnson, Faculty Editors; B. Bowis, B. Gray, B. Hinson, Organizations Editors; Mrs. Sampson, Sponsor. ROW III: A. Ryland, Feature Editor; L. Packett, Boys' Sports Editor; J. Wilson, Girls' Sports Editor; M. A. Sanders, A. Schools, K. Settle, Activities Editor; S. Beasley, P. Packett, Photographers. ROW IV: D. Reynolds, Photographer; B. J. Embrey, V. Harper, B. Lewis, G. Mozingo, L. Burgess, M. A. Smith, Typists.

YEARBOOK ASSISTANTS

MRS. McKENNEY

Many thanks to our Literary Advisors:

MRS. BALDERSON

ROW I: A. Ryland; J. Wilson, K. Jones, Vice President; L. Altaffer, President; C. Hinson, Secretary; R. Coggin, Treasurer; Mr. Dillard Haley, Sponsor. ROW II: F. Gouldin, C. Ryland, C. Barton, B. Acree, J. Barrack, M. G. Fones, M. Fidler. ROW III: R. Packett, R. Sisson, B. Bryant, S. Glessner, J. Smith, N. Heitchew.

SCA HELPS APPALACHIANS

In September the SCA sponsored a used bookstore which sold books and cleared $57. Another school service this year was sponsoring devotions which were given over the intercom every morning. The homerooms rotated the responsibility.

A delegation from the SCA attended the Rappahannock Valley District Meeting held at Lancaster High School on October 10.

This year the SCA was responsible for supplying ushers for the PTA Open House and was also responsible for the bulletin boards and showcases.

The clothing drive for the Save the Children's Federation exceeded its goal of fifteen bags. Twenty-eight bags of clothing were collected this year. Two other achievements were the initiation of the point system and the revision of the handbook.

Drive exceeds goal.

SCA INSTALLATION: Ken Jones, President; Gerald Harrison, Vice President; Melody Gallagher, Secretary; Betty Johnson, Treasurer.

NORTHERN NECK FEED STORE
HAYNIE'S T.V. SERVICE
NORTHERN NECK NEWS
Warsaw, Virginia

REBEL YELL

The REBEL YELL provides students the benefit of working with a newspaper-type publication. The newspaper, published six times a year, is a major outlet of the students' creative writing as well as a record of the school year's events.

During this year the format of the paper was changed by using a headlined front page in lieu of the former cover.

For the first time, the REBEL YELL was entered in Virginia High School League competition.

ROW I: S. Long, M. Fidler, Business Managers; B. Long, H. Becker, Co-Editors; J. Wilson, C. Bronner, Assistant Editors; R. Coggin, Art Editors; Mrs. Brown, Advisor. ROW II: B. Hinson, M. Sanders, B. Acree, S. Fidler, Feature Editors; R. Sanders, Class Editor; D. Becker, Club Editor; P. Packett, Girls' Sports Editor; L: Packett, Boys' Sports Editors. ROW III: O. Lemon, Typist; Class Reporters; W. Elliott, Eighth; S. Beasley, Ninth; B. Bowis, Eleventh; B. Johnson, Tenth; F. Gouldin, K. Jones, G. Lewis, Chief Mimeographers. ROW IV: B. Embrey, M. Smith, D. Sanford, L. Burgess, G. Mozingo, B. Lewis, B. Clark, G. Brown, Typists.

"What does gltyrz spell?"

"How do you get your hand out of this thing?"

"How do you get this thing out of low gear, Bruce?"

ROW I: Mrs. Martha Delano, Co-Advisor; G. Brown, Treasurer; B. J. Embrey, Vice-President; D. Sanford, President; O. Lemon, Secretary; L. Burgess, Reporter. ROW II: B. Sanders, D. Withers, M. A. Smith, D. Reynolds, D. Dodson, C. Schools, B. Gray, S. Gallagher. ROW III: Mrs. Peggy W. Sampson, Co-Advisor; E. Smith; R. Headley; V. Davis; S. Beasley; G. Mozingo; V. Pinkard; J. Marks; M. G. Fones. ROW IV: B. Balderson, G. Brown, S. Jenkins, M. A. Sanders, P. Hayes, P. Packett, S. P. Fidler, M. Harris, B. Clark.

FUTURE SECRETARIES AND EXECUTIVES

The Future Business Leaders of America is organized to provide young men and women with educational, vocational, and leadership experiences. The club encourages improvements in scholarship, promotes school loyalty, and strengthens the confidence of students in themselves and their work.

Virginia Polytechnic Institute sponsored the National Office Management Association (NOMA) Project for all members enrolled in a business subject. The FBLA students who scored 100 were Mary Alice Smith, Janet Lee Saunders, Josephine Franklin, and Sandra Gallagher.

Programs for this past year have included a spelling bee, a skit on parliamentary procedure, and a radio skit. Special guests were Virginia Sanders, secretary to the president of the Tidewater Telephone Company; Lowery Sanders, cashier of the Northern Neck State Bank; and William King of the Smith, King, and Murphy law firm.

ROW I: J. Wilson, Historian; K. Jones, Vice-President; R. Coggin, President; C. Hinson, Secretary; G. Brown, Treasurer.

ROW II: B. Hinson, F. Gouldin, B. L. Johnson, L. Altaffer, W. Brown, O. Lemon, Mrs. Ruby Delano, Sponsor.

"LET US LEAD BY SERVING OTHERS"

During 1964-65 the Rappahannock Beta Club has tried to live by its motto "Let us lead by serving others." The club, in co-operation with the SCA, launched a program providing a landscape for our school grounds. Also it prepared bulletin boards at the beginning of school to welcome the students back after vacation.

The Beta Club sponsored a dance and the "Southern Belle" contest as money-making projects. The profits from these activities were used in paying for Beta Club Convention expenses and in paying for the shrubbery in landscaping the school grounds.

This year has been a very rewarding one for the Rappahannock Beta Club.

ROW I: J. Barrack, President; S. Fidler, Vice-President; R. Sanders, Reporter; C. Schools, Historian; L. Burgess, Treasurer; Mrs. Altaffer. Not Pictured J. Smith, Secretary. ROW II: M. J. King, C. Bareford, L. Richards, C. Heitchew, D. Croxton, B. Balderson, V. Harper, S. Bryant, S. Gallagher, P. Hayes, M. Bryant, P. Camper, L. Schools, B. Lewis. ROW III: S. Dodson, J. Saunders, S. Saunders, B. Hinson, D. Hudson, D. Beasley, T. Marks, D. Boyle, M. Harris, K. Crabbe, P. Purcell, G. Parr, P. Jones, B. Clark, J. Franklin. ROW IV: A. Dyson, P. Packett, V. Thomas, C. Barton, M. Smith, M. J. Rock, G. Brown, V. Forrest, F. Rock, M. Crabbe, M. Bennet, N. Packett, L. Elliott, J. Boyle, B. Gray. ROW V: M. G. Fones, A. Headley, H. Schools, M. Smith, P. Gallagher, G. Brown, J. Delano, B. Brann, S. Jenkins, B. Walker, A. Gordon, J. Forrest, D. Smith, M. A. Sanders, B. Bowis.

HOMEMAKERS STRESS CITIZENSHIP

Projects and activities related to the special project of the year, "Launching Good Citizenship Through Homemaking," helped make the year a busy one for Rappahannock Future Homemakers.

Janet Barrack, chapter president and federation secretary, represented the group at the State FHA Convention last June at Fort Monroe, Virginia.

Some of the year's activities included preparation of exhibits and bulletin boards, the collection of jewelry and records for Lynchburg Training School, a joint FHA-FFA picnic supper, and the giving of games and coloring books for children in the Tidewater Memorial Hospital. Activities which highlighted FHA Week included making gifts for mothers and faculty, the leading of school devotions by members, and participating in the federation rally at Lancaster.

ROW I: D. Oliff, Sentinel; G. Hayes, Treasurer; N. Packett, Reporter; M. Boyle, President; C. Pinkard, Vice-President; R. Elmore, Secretary, Mr. Booker. ROW II: O. Pierson, W. Newcomb, C. Sanford, W. Pierson, B. Morris, J. Withers. ROW III: D. Brooks, D. Smith, W. Withers, L. Hayes, J. Parr, J. M. Jones, R. Bowen, J. Gordon, J. Clark, L. Hinson, C. Packett, F. Schneider, M. Anthony. ROW IV: H. King, R. Withers, S. Potter, W. Dameron, R. Self, R. McKenney. ROW V: J. Smith, R. Smith, L. Sawdy, R. Donovan, G. Tallent, G. Packett, J. Barrack, T. Smith, R. Davis, H. Walker, M. Thomas, D. Coates, E. Coates, M. Jones.

THIS YEAR PRODUCES OUTSTANDING WORKERS IN F.F.A.

F.F.A.

The Richmond County Chapter of Future Farmers of America had a successful school year. The entire group of forty-five members and one advisor worked hard to become an outstanding chapter in the Virginia Association. Under the direction of Mervin Boyle, president, and Mr. Booker, advisor, every officer and committee chairman has done his part to make our organization better.

Although many boys have done outstanding work in the chapter at times, two members of our chapter, Mervin Boyle, Jr. and Billy Bryant, were the most outstanding. Billy is State Vice-President. Mervin Boyle, Jr. received the State Farm Degree and was the chapter tractor driver.

A. W. DELANO & SONS
Warsaw, Virginia

WESTERN AUTO
Warsaw, Virginia

FROM L. TO R.: A. Smith, Vice-President; W. Brown; W. Scott; G. Edwards; A. Parr, President; G. Thrift; W. Derrickson, Treasurer; V. Davis; M. Mundie; B. J. Embrey, Secretary; B. Miles; V. Harper; V. Elliott.

DECA'S BOOST TOURIST TRAVEL

The major project of DECA was a "Boost Tourist Travel in the Northern Neck." In order to do this members of the club have produced posters designed by Virginia Casey, Home Demonstrator for NN Electric, to boost travel in the Northern Neck.

In the District III Contests held at Thomas Jefferson High School in Richmond, Rappahannock brought home the following honors: Wayne Brown, third place in DE Student of the Year; Albert Parr, second place in Advertising Layout; and Gary Edwards, first place in the Display Judging Contest.

The Rappahannock DECA was represented at the State Leadership Conference by Gary Edwards, Gregory Thrift, and J. C. Casey, Coordinator. Gary competed in Display.

Other club activities included the Annual Sponsor-Student Banquet. Harold K. Wilder, Vice-President of Virginia Executives was the guest speaker.

In November, the DECA members took a trip to Richmond Food Stores, Inc. and to RPI.

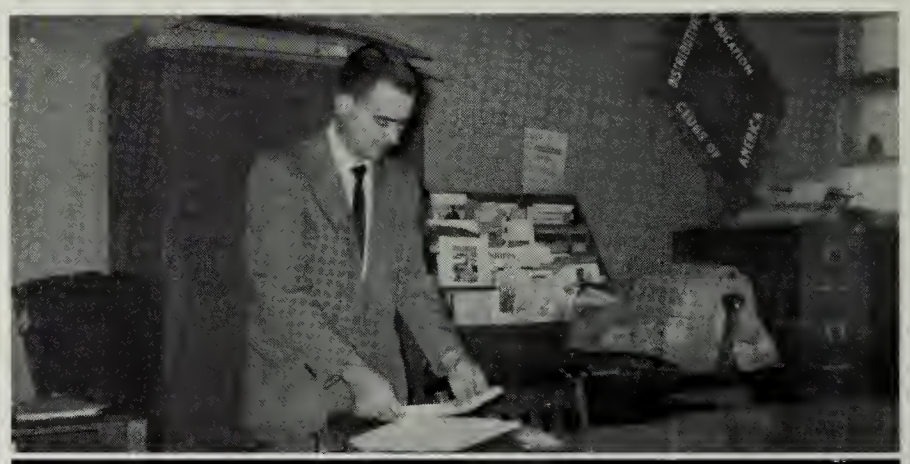

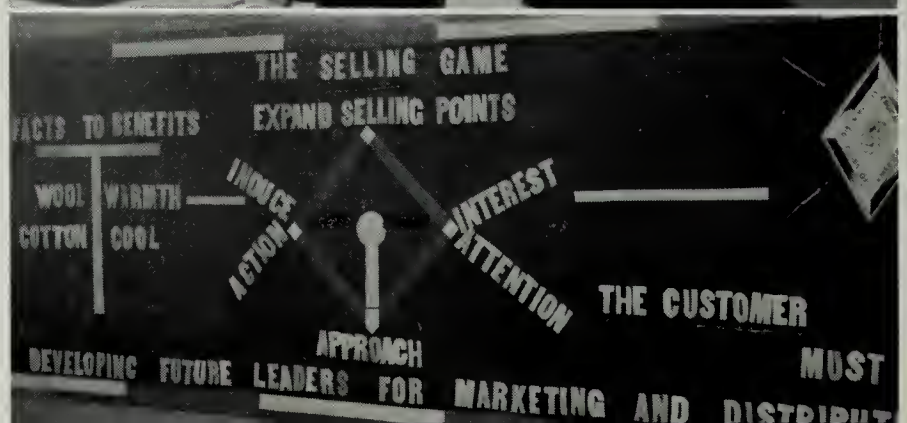

ROW I: R. Davis, C. Wellford, J. Ryland, G. Packett, J. Smith, J. Gordon, M. Woolsey, G. Lewis, T. Smith, J. Barrack, Mr. Clements. ROW II: M. Jones, J. Wilson, L. Packett, W. Withers, E. Coates, L. Sanders, D. Fallin, S. Shrader, C. Seward, W. Clements, F. Mothershead. ROW III: B. Hinson, D. Smith, C. Barton, G. Brown, D. Smith, B. Clark, D. Douglas, M. J. Hudson, A. Dyson, G. Beasley, M. A. Sanders. ROW IV: B. Bowis, B. Packett, C. Pinkard, R. Elmore, L. King, W. Pierson, C. Davis, R. Bowen, M. Boyle, J. D. Dawson.

Mervin Boyle and Jan Wilson receive All-Star Awards.

4-H'ers STRIVE "TO MAKE THE BEST BETTER"

This year Rappahannock 4-H club divided into two sections, the Senior club and Junior club. A banquet was given at Lowery's Restaurant for 4-H'ers who have achieved recognition in various projects. Several Rappahannock members were recognized for outstanding records.

Many plans are being made for attending Short Course at Blacksburg on the V.P.I. campus and various camps.

Quite a few participated in the Northern Neck Fair with individual entries or in the 4-H exhibit.

Many plan to enter the county contest and strive to advance to higher honors.

All 4-H clubs throughout the state work toward one goal, "to make the best better."

ROW I: B. Self; M. Fidler, Reporter; G. Gouldin, Treasurer; R. Sisson, President; A. Ryland, Secretary; C. Bronner, Vice-President; Mrs. Brown, Sponsor. ROW II: C. Delano; V. Davis; R. Sanders; J. Marks; J. Wilson; D. Smith; D. Hudson; G. Hayes; R. Packett. ROW III: K. Settle; B. Johnson; M. Gallagher; M. Woolsey; M. Sanders; K. Crabbe; P. Purcell; C. Barton; D. Beasley. ROW IV: M. Bowles; L. Lewis; V. Pinkard; M. Hudson; S. Shrader; J. Douglas; C. Ryland; M. Crabbe; G. Harrison.

OPEN YOUR FUTURE . . . READ

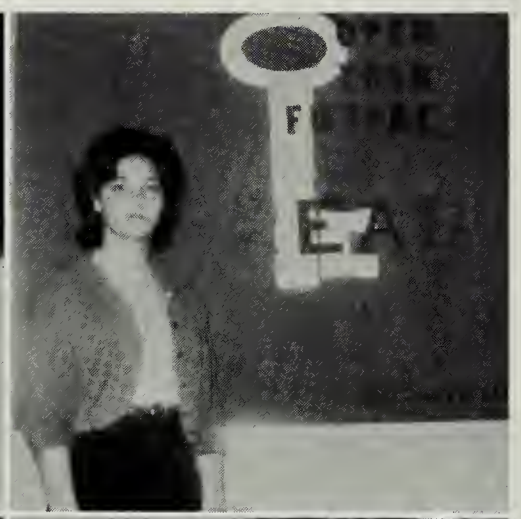

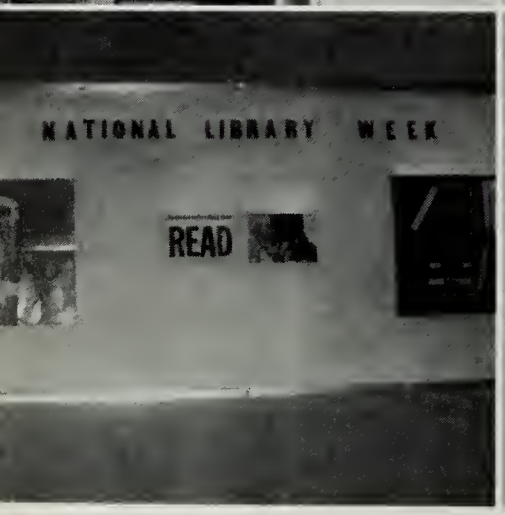

The main purposes of the Library Club are to encourage good reading among its members and the student body, and to assist the librarian in making the library a well-organized focal point to supplement the school's curriculum. With the loyal aid of fourteen library assistants and increased book circulation, these objectives have been met.

Our meetings, including two great authors who reviewed their books, a visit to the private library at Sabine Hall, and the student book reviews, have been both enjoyable and enlightening.

The club continued its projects by observing Teacher Appreciation Day in the spring and awarding a pin to the member who had done the most for the library during the year.

E. Y. BROOKS
Warsaw, Virginia

RIVERSIDE HOTEL
Meetings—Wedding Receptions
Tappahannock, Virginia
Hillcrest 3-2101

STANDARD GARAGE
Warsaw, Virginia

SCIENCE FAIR + PARTICIPATION = REWARD

ROW I: C. Bronner, A. Schools, K. Settle, A. Ryland, B. Johnson, K. Lewis. ROW II: R. Coggin, J. Smith, F. Gouldin, K. Jones, R. Sisson, S. Long, B. Long, R. Thomas. ROW III: T. Shockley, G. Harrison, L. Altaffer, W. Lowery, T. Hudson, G. Edwards, W. Brown, G. Palmore, T. Carlin.

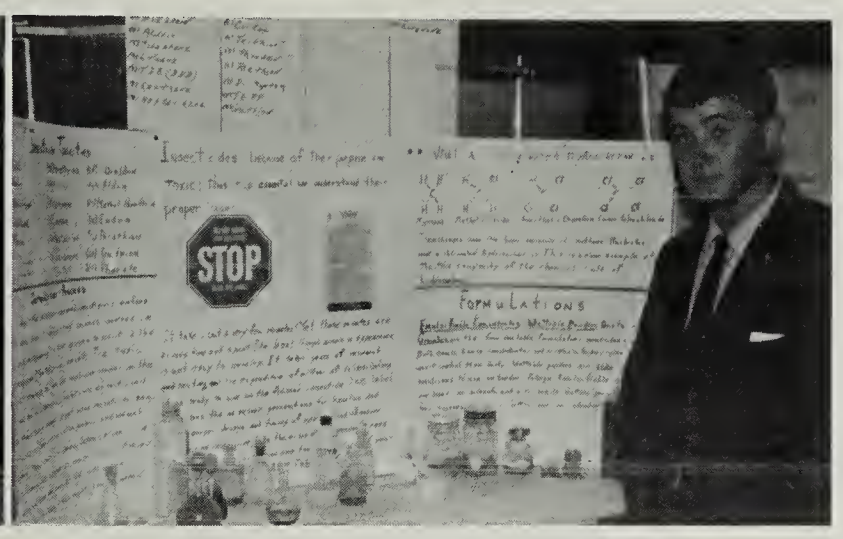

Any of you insects want to volunteer?

The Rappahannock High School Science Club, member of the Virginia Junior Academy of Science affiliated with Science Clubs of America, is an organization which seeks to stimulate an increasing knowledge and understanding of science. The Science Club provides ample scope for the development of leadership, responsibility, initiative, and creative ideas among the student members.

The highlight of the year is the Science Fair, an event dedicated to encourage the members and others who are interested in science. This encouragement is real, and is more than a word or a pat on the shoulder. If your biological, chemical or physical project is good enough, you receive a science fair award pin and recognition for yourself.

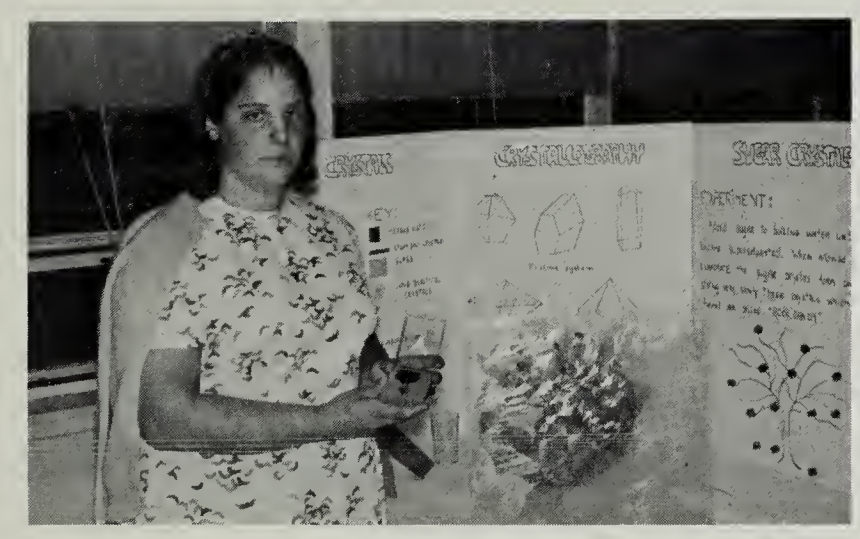

Charlene Barton

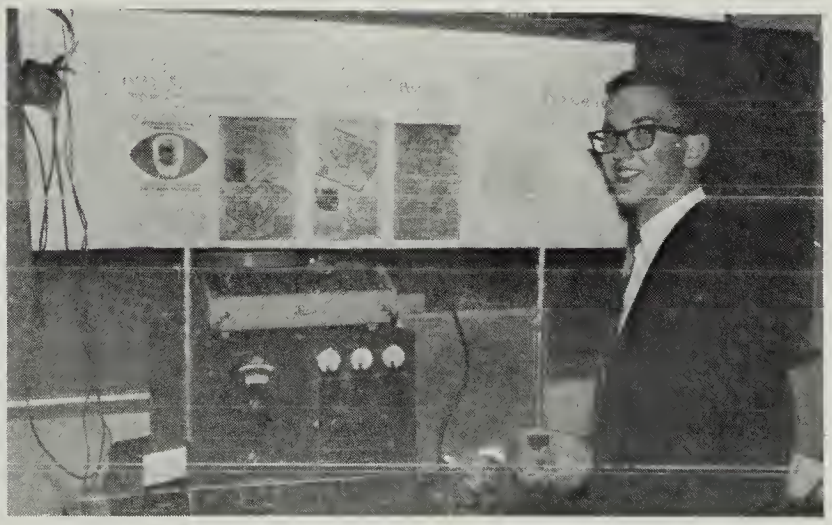

First Place Winners

Ken Jones

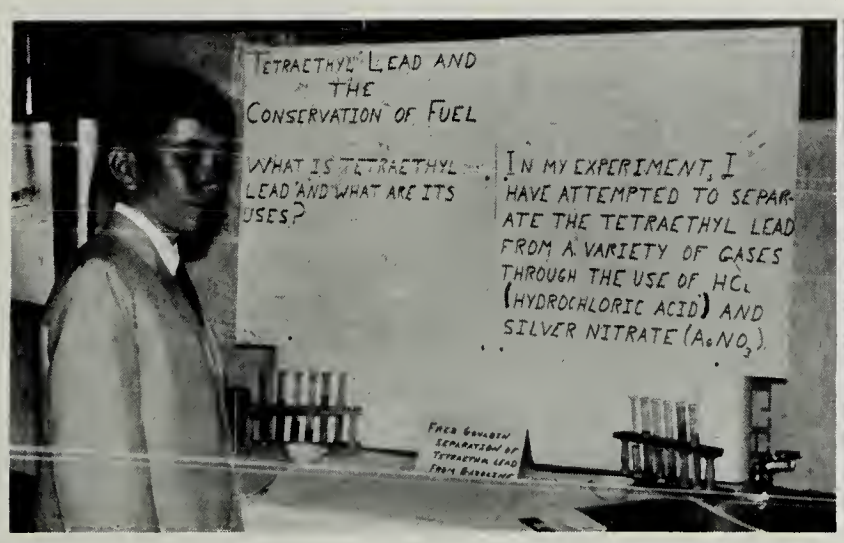

Neither rain, sleet, nor explosions . . .

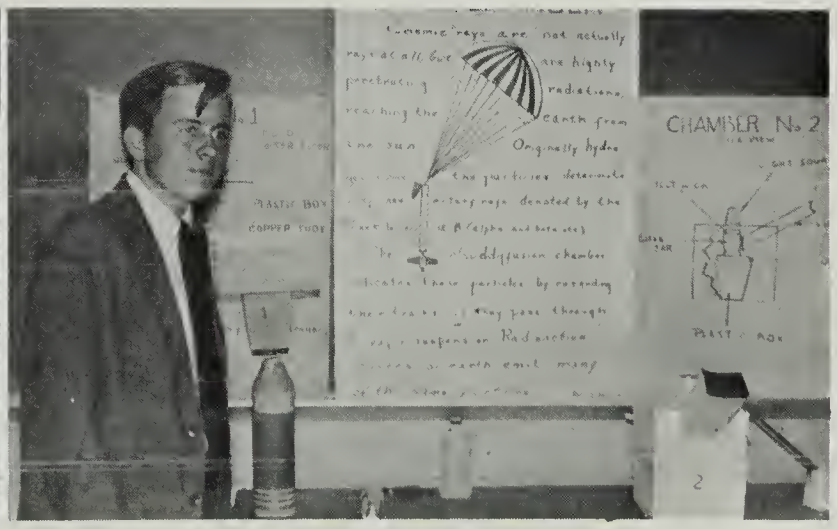

Rod on cloud nine.

CLAUDE KING
Haynesville, Virginia

ALMA'S BEAUTY SHOP
Warsaw, Virginia
GY 3-4731

VILLAGE SELF SERVICE
Village, Virginia

GLEE CLUB

GLEE CLUB MEMBERS: Charlotte Bartlett, Joanna Davis, Viann Davis, Virginia Harper, Connie Hinson, Kathy Lewis, Louise Lewis, Mary Anna Sanders, Betty Balderson, Sandra Bryant, Virginia Elliott, Betty Jean Embrey, Bertha Lewis, Pat Packett, Barbara Acree, Mary Beth Bryant, Ann Dyson, Sue Page Fidler, Melody Gallagher, Linda Smith, Margaret Bennett, Mary Grace Fones, Josephine Franklin, Sandra Gallagher, Catherine Schools, Mary Smith, Marie Smith, Jimmie Barrack, Steve Long, Danny Becker, Lunsford Bryant, Tom Fogg, Larry Franklin, Billy Mothershead, Arnold Smith, Jerry Vanlandingham, Lannie Williams, Thomas Bradshaw, Richard Elmore, Charles Pinkard, Larry Packett, Willie Elliott, Milton Fones.

Danny Becker—Accompanist

The Rappahannock Choral Music Class is an integral part of the school. The class meets daily in two sections. During the past year, the classes studied choral literature from all periods with an emphasis on the role of music in history and its interpretation.

Highlights of the year include the Christmas Concert, VEA Spring Banquet, Junior-Senior Banquet and Spring Banquet featuring Kathy Lewis, soloist and Joanna Davis and Danny Becker accompanists.

Rappahannock Chorale sang at the Christmas party at Sabine Hall, Ruritan Club Christmas party, and the Spring Banquet for the Woman's Club. Chorale members are as follows: Kathy Lewis, Sandra Gallagher, Connie Hinson, Joanna Davis, Pat Packett, Larry Packett, Bruce Long, Thomas Bradshaw, Richard Elmore, Stephen Long, Charles Pinkard, Billy Mothershead, and Larry Franklin.

The choir made a fine contribution to the Baccalaureate and Commencement Programs in its final appearances of the year.

ATHLETICS

ROW I: Randy Packett, Bobby Mallory, Fred Gouldin, Bill Brann, Dennis Mundie, A. D. Davis, Bobby Sanders, Rod Coggin. ROW II: Lannie Williams, James Smith, Bert Packett, Johnny Clark, Ken Jones, Lewin King, Tom Carlin, Robert Withers, Albert Parr, Wayne Pierson. ROW III: William Newcomb, Bobby Miles, John Smith, Ken Cliborne, Billy Bryant, Billy Clark, Larry Altaffer, Henry Smith, Roger Hanks, Arnold Smith, Larry Packett, Fred Pitman—Coach.

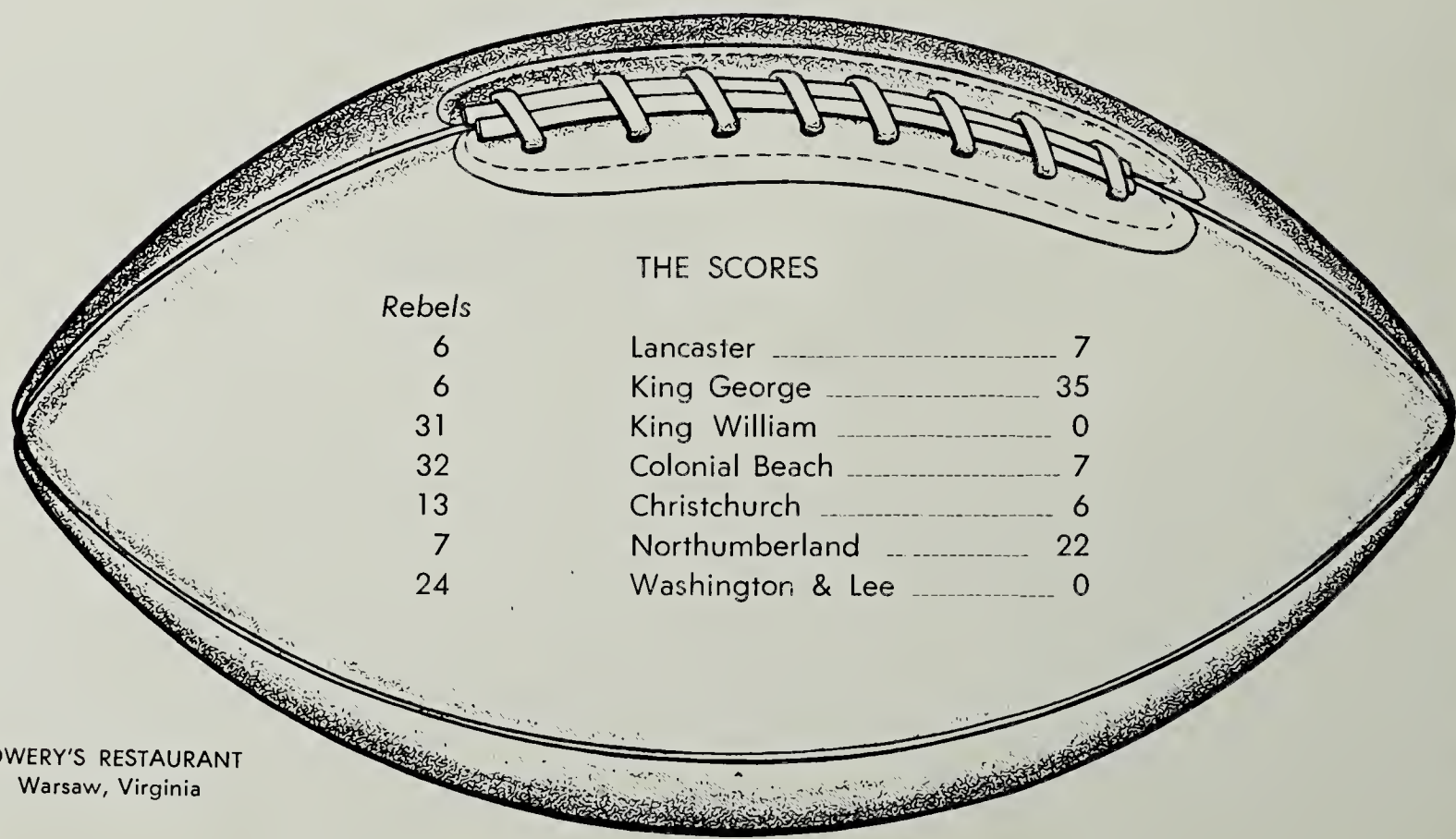

THE SCORES

Rebels		
6	Lancaster	7
6	King George	35
31	King William	0
32	Colonial Beach	7
13	Christchurch	6
7	Northumberland	22
24	Washington & Lee	0

LOWERY'S RESTAURANT
Warsaw, Virginia

TEAM SPIRIT RUNS HIGH

. . . Rebels finished their '64 campaign with four victories and three defeats—not bad for a second-year club in any league . . . two years' totals show Rebs with a 6-6 record as they compiled a 2-3 mark in their initial year . . . giving due credit where credit is due; coaches Pitman and Haley are to be commended for instilling that "never say die" attitude so obvious in this year's squad. Closing contest of the season with W & L's Tigers produced a few milestones in Rappahannock Football; first win "on the road," first triumph in District F competition and last, but certainly not least, first victorious season in the brief gridiron history at R.H.S. (looking for many more to come!) . . . turning to the statistics category . . . Rebel offensive unit averaged seventeen points over a seven game span, while the rugged defense allowed only ten . . . leading the scoring derby was slippery halfback, Roger Hanks, with 36 points; runnerups are as follows: A. D. Davis, 24; Arnold Smith, 20; Billy Clark, 13; Robert Withers 12; Bobby Sanders and "Big John" Smith, 6 each; and Albert Parr, 2.

. . . R.H.S. football program will be in for a massive rebuilding job as the team loses ten stout-hearted seniors including Captain Larry Altaffer, Co-Captains Larry Packett and Rober Hanks, A. D. Davis, Arnold Smith, James G. Smith, Billy Bryant, Rod Coggin, Albert Parr, and Bobby Miles . . . a tip of the hat to these young men who so valiantly upheld the name—Rappahannock . . .

B. H. BAIRD INSURANCE AGENCY
"Insurance Service Since 1895"
Warsaw, Virginia

ROUNDBALL ROUNDUPS

ROW I: Johnny Smith, Billy Clark, Tom Fogg, A. D. Davis, Larry Altaffer, Roger Hanks. ROW II: Fred Pitman (Coach), Bobby Sanders, Gerald Harrison, Wayne Pierson, Dickie Brooks.

. . . This season would have to be termed a frustrating one for the undermanned varsity Rappahannock Rebel basketeers as they battled for a District F tournament berth all year long only to wind up in the loop cellar by virtue of a heartbreaking 62-60 defeat dealt them by Lancaster's Red Devils in the final regular scheduled contest for both clubs . . . Rebels finished ninth in the league standings for '64-'65 with a 1-7 record while they managed four victories in fourteen outings, overall . . . as a team, the Rebs tallied 49 points a game while yielding 58 and hit 31 per cent of their field goal attempts in comparison with a 37.5 clip for the opposition . . . the leading scorers, their averages, and total points production were as follows: Roger Hanks, 11.8 (165 pts); A. D. Davis, 9.2 (129 pts); Tom Fogg, 8.7 (121 pts); Billy Clark, 7.5 (98 pts); Larry Altaffer, 6.4 (89 pts); John Smith, 4 (55 pts); Dickie Brooks, (12 pts); Wayne Pierson, (7 pts); Bobby Sanders, (2 pts) and Gerald Harrison, (2 pts).

ROW I: Cliff Seward, William Clements, David Becker, Jimmy Withers, Fred Gouldin. ROW II: Dennis Mundie, Wayne Mahan, Neal Schools, Bill Brann, Henry Revere. ROW III: Fred Pitman (Coach), Billy Mothershead, David Mann.

VARSITY RESULTS

Rebels	*Opponents*	
46	Caroline	58
51	Tappahannock	53
34	Lancaster	57
59	King William	46
55	Lancaster	53
49	Northumberland	75
46	Tappahannock	57
34	Washington & Lee	64
50	Caroline	61
42	Northumberland	41
57	Colonial Beach	59
40	Washington & Lee	67
60	Lancaster	62
65	King William	59

ROW I: Pat Packett, Jan Wilson, Gloria Beasley, Barbara Kent Acree, Mary Anna Sanders, Margarette Fidler, Arlene Smith. ROW II: Bonnie Bowis, Betsy Bowis, Linda Sullivan, Martha Bowles, Bettie Dale Clark, Mary Agnes Sanders, Faye Sisson, Ruby Headley, Helen Palmer—Coach.

REBELETTES WIN OVER INDIANS

The Rebelettes opened the season on December 4, 1964 by playing the Caroline Cardinals at Caroline. The Cardinals took the lead in the first quarter until the end of the game. The final score stood 60-26. The Rebelettes made 47 per cent of their free throws.

A more determined Rebelette team met with Tappahannock Warriors at Tappahannock. Even though Rappahannock fought hard all the way, the Warriors beat 55-20.

Next the Rebelettes met Lancaster at home. At the end the Red Devils beat them 34-17.

A refreshed Rappahannock team met the Indians at Northumberland. The final score was 38-26 in Rappahannock's favor.

Again Rappahannock met Tappahannock Warriors. The game proved to be a disappointment for the Rebelettes, as they lost 50-35 to the Tigers.

For a second time the Rebelettes met the Indians. The Rebelettes took the lead in the first quarter and held it to the end. The score was 29-13 with an unlucky 13 for the Indians.

In the last game of the season Rappahannock met Lancaster at Kilmarnock and was defeated by the Red Devils 31-15.

"OK gang, let's win this game!"

ROW I: L. Franklin, B. Brann, R. Smith, A. D. Davis, D. Brooks, R. Elmore, D. Clark. ROW II: D. Smith; T. Fogg; L. Packett; W. Scott, Scorekeeper; A. Parr; R. Hanks. ROW III: R. Hayden; W. Pierson; B. Clark; L. Williams; A. Smith; D. Mann, Manager; Mr. Fred Pitman, Coach.

REBELS BRING HOME CO-CHAMPIONSHIP

The 1965 Rappahannock Rebel baseball team brightened our fast filling RHS trophy case with their second co-championship cup in as many years on the strength of their 6-2 overall record.

Senior hurler, Rapid Roger Hanks, was the Rebel's one-man pitching staff as he started all eight games and ended the season with a 6-2 record and with a 0.50 ERA.

Leading hitters were Tom Fogg (.525), Roger Hanks (.478), and Larry Packett (.357). The team batting average was a respectable .324.

Opponent	*RHS*	*Oppts.*
Caroline	8	1
Lancaster	4	2
Lancaster	4	0
Northumberland	11	5
Tappahannock	3	4
Northumberland	9	0
W & L	0	2
Tappahannock	5	2

"Did I hit that?"

"Ho-hum! Another homerun!"

"I finally made it!"

WARSAW AUTO TREAT
Warsaw, Virginia

"Thirsty?"

"Well, it looks like we won another one!"

"Who put the tack on the bench?"

'65 – GOOD YEAR FOR REBELETTES

The Rebelettes have shown excellent teamwork and sportsmanship this year. The team has displayed hard work with a great deal of practice. The season ended with five wins and three losses.

The last game of the season was against Tappahannock. The score was tied several times during the game, in fact it went into extra innings. However the Rebelettes were victorious when Maggie King hit a grand-slam homer and ended the game with the score of 8-7.

The Rebelettes are looking forward to an even greater and better season next year.

Opponents	*RHS*	*Oppts.*
Caroline	19	5
Lancaster	17	20
Lancaster	10	12
Northumberland	15	11
Tappahannock	8	2
Northumberland	7	5
W & L	24	12
Tappahannock	8	7

Leading batters were Betty Balderson (.378) Maggie King (.368) and Gloria Beasley (.343).

ROW I: P. Packett, G. Beasley, B. Hinson, B. Balderson, R. Headly, S. Gallagher, M. G. Fones, M. King. ROW II: M. Fidler, P. Self, B. Grey, B. Bowis, A. Smith, J. Douglas, L. Lewis.

FLORENTINE RESTAURANT
Tappahannock, Va.

Compliments of a
friend

RANSONE'S STORE
Lively, Va.

STATE TRACK MEET PRODUCES WINNERS

ROW I: B. Brann, W. Ambrose, D. Brooks, A. D. Davis, R. Sisson, R. Smith, B. Morris. ROW II: W. Mahan, R. Elmore, R. Hayden, D. Smith, K. Jones, D. Bolt, D. Mundie. ROW III: R. Self, E. King, G. W. Harrison, J. Smith, L. Altaffer, R. Hanks, F. Pitman, Coach.

Rebel delegation to the state meet at Charlottesville included outstanding distance runner Dickie Brooks, winner of the 880 race and runner-up in the mile run at the district contest; swift senior sprinter, A. D. Davis, who finished second in the 220 and 440 district dashes, and star high jumper: Donnie Smith, who placed second in his event at the district meet.

Yes, 1965 will go down in Rappahannock annuals as an "off-season." But from the looks of the overall R.H.S. track program with its devoted and determined athletes, plus Coach Pitman's constant rebuilding program, Rebel track dynasty might not be too far in the offing.

Come on Ronnie, let's beat it.
Mr. Pitman is coming.

Help mommie, he's after me!

Hey, you guys, help me find my quarter.

Last one in is a rotten egg.

Never again!

ROW I: Connie Hinson. ROW II: Dianne Croxton, Katherine Crabbe, Melody Gallagher. ROW III: Brenda Hinson, Helen Marie Becker, Anne Schools, Brenda Gray, Joanna Davis, and Cindy Bronner.

Cheerleading is not just cheering, but a sincere devotion to the teams and school. The cheerleaders' purpose is to arouse the spirit of the student body. As the word itself signifies, cheerleaders are to lead others in cheering—not to cheer alone. When the student body cheers with the cheerleaders, it is not really supporting the cheerleaders—it is supporting the Rebels. And both the teams and cheerleaders appreciate this!

The Rebel Rousers have practiced new techniques in cheering this year. Connie Hinson, captain, and Joanna Davis, co-captain, were trained at American Cheerleaders Association Camp held at Lynchburg College for a week during the summer.

The cheerleaders have held several rummage and bake sales and have sold cupcakes at all home basketball games in order to pay for their new uniforms and to send more girls to camp this summer.

At the close of the season the cheerleaders honored the basketball and football teams with a candle-light dinner and dance. It was the grand finale of a thrilling year of cheering the mighty Rebels onward!

CHEER ON — REBEL ROUSERS

Sponsor: Mrs. Edwards

ACTIVITIES

Through careful planning, Mrs. Bernard Davis, Mrs. Margaret E. Pierson, and Mrs. Ellsworth Forrest, our three cafeteria workers, pepare meals of varied menus for the week, meeting all the requirements of good nutrition. Approximately 250 people are fed on two shifts daily.

OUR SCHOOL'S EFFICIENT WORKERS

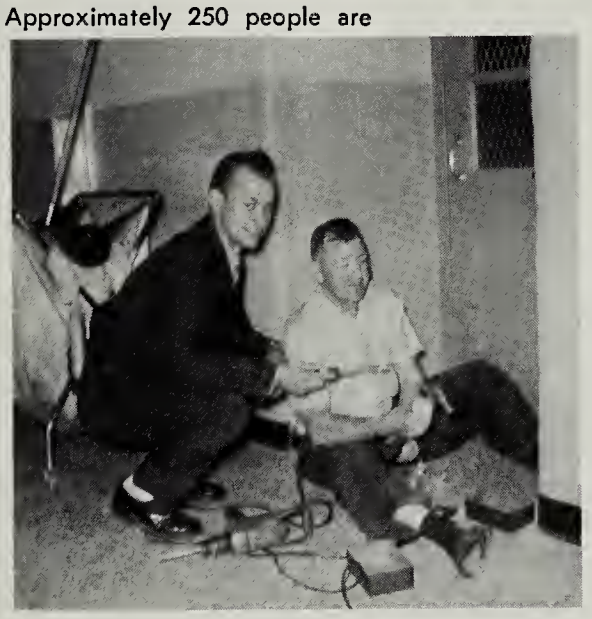

We are fortunate in having Mr. Rains Douglas as a full-time custodian who maintains the facilities of the school as well as many other duties. He is assisted by one of the students, Herbert King.

Carol Bronner, Ola Lemon, Barbara Clark, Gene Brown, and Helen Becker under the supervision of the school secretary, Mrs. Lewis, are our valuable office assistants who spend their spare time typing bulletins; checking absentees; sorting mail; running errands; and contributing greatly to the smooth operation of the school. (Not pictured Janet McKenney.)

YOUR SAFETY IS OUR RESPONSIBILITY

ROW I: Mervin Boyle, J. D. Dawson, Bruce Long, Mitchell Wilkins. ROW II: Stephen Long, Charles Delano, Norman Packett.

Adults and students drive our county school buses. These are qualified drivers as well as good disciplinarians.

ROW I: Borbora Self; Mr. Hudsan, Sponsor; Kathy Lewis, Lieutenant; Janet Sounders, Lieutenant; Virginio Mae Harper; B. K. Acree, Captain. ROW II: Ruby Heodley, Dorothy Reynolds, Mortho Bawles, Doris Jeon Bayle, Caral Branner, Charlatte Delana, Louise Lewis, Thelma Marks. ROW III: Helen Becker, Judy Marks, Danny Becker, Warren Withers, Mickey Jones, Lee Saunders, Aubrey Sanders.

The safety patrol is an organization of young men and women who promote safety in home, school, and the community. The main purpose of the safety patrol in Rappahannock is to secure the safety of students who ride the school buses. It gives bulletins of caution for different occasions and times of the year. Each member of the patrol has a definite duty. A captain and two lieutenants lead this organization with the faithful help and guidance of Mr. Hudson.

"Mighty fine dinner you cooked Mrs. Sizemore."

"Gee you are sweet, Ruth."

"Why, you lied to get that gun."

"It's not true, my Ma ain't no witch."

HALEY'S PLAYERS PRESENT THE CHARM

"Me and Marvin, we're fixing to get married."

"So, your witch boy was here, was he?"

"She had better not lay a hand on my wife."

"This ain't no ordinary charm Sizemore."

CAST

EVELYN SIZEMORE ..... Jan Wilson

RUTH SIZEMORE ..... Helen M. Becker

KATRINA MURDOCK ..... Mary Anna Sanders

WADE SIZEMORE ..... James Smith

MARVIN MURDOCK ..... Ken Jones

DEATON HAMLIN ..... Larry Packett

ROW I: Sponsor, Mrs. P. Delano, Ken Jones, Mary Anna Sanders, Carole Bronner, Helen Becker. ROW II: Larry Packett, Steve Long, Danny Becker, Wayne Brown, James Smith.

Mary Anna Sanders—first place in poetry reading

FORENSICS

Helen Becker and James Smith—Public Speaking

Steve Long and Wayne Brown—third place in Debating. Mrs. Hoagland, sponsor.

Mary A. Sanders and Danny Becker—Poetry reading.

Larry Packett (3rd) and Carole Bronner—Prose reading.

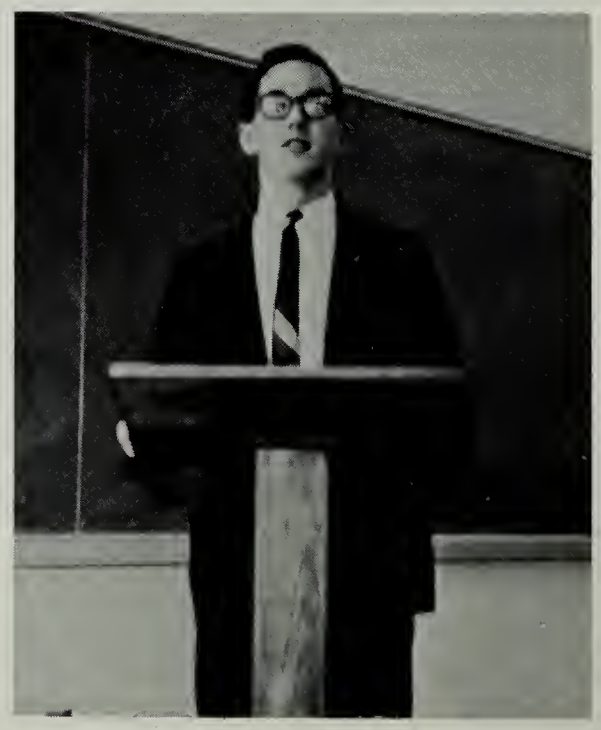

Ken Jones—second in Spelling

ADVERTISERS

LET US HELP

Your Money

No Service Charge on Checking Accounts

NORTHERN NECK STATE BANK

Warsaw, Virginia

EDgewater 3-2681

FEDERAL DEPOSIT INSURANCE CORPORATION
Maximum $10,000 Insurance For Each Depositor
MEMBER

MEMBER FEDERAL RESERVE SYSTEM

ELECTRICITY THE MOVING FORCE . . .

that brightens our lives, creates careers and lights the way to tomorrow's *better world.*

VIRGINIA ELECTRIC AND POWER COMPANY

VEPCO

NORTHERN NECK CREAMERY

MILK AND ICE CREAM

EDgewater 3-2511
Warsaw, Virginia

QUALITY CHEKD

BARTON AND RICE CO.

Distributor

CITIES SERVICE

Gasoline—Fuel Oils—Motor Oils

Warsaw, Virginia EDgewater 3-5911

CLEMENTS' PHARMACY

Warsaw, Virginia

"THE PLACE TO RELAX AFTER
A HARD DAY'S WORK."

Phone ED 3-7515

Compliments
of

BANK OF MONTROSS INCORPORATED

Cashier
JOHNNY JOHNSON

Vice President
ASHBY CARVER

GEORGE L. SMITH & BRO., INC.

Planters, Packers, and Shippers
of
Choice Rappahannock Oysters
Shucked and Shell Stock

Phone Day EXpress 4-2720
Phone Night EXpress 4-2045
Sharps, Virginia

ATLANTIC
HEATING OILS

CONGRATULATIONS
TO
SENIORS

PEOPLE'S OIL CO., INC.

"Keeps Your Car on the Go"
Warsaw, Virginia
EDgewater 3-7070

COURTESY

OF

T. D. MARKS

Warsaw, Virginia

EDgewater 3-2700

BANK OF LANCASTER

Capital

$125,000

Bank of Lancaster

KILMARNOCK VIRGINIA

Surplus

$275,000

Member Federal Deposit Insurance Corporation

Member Federal Reserve System

Total Resources in Excess of $6,500,000

Compliments
of
VIRGINIA ELASTIC CORPORATION
ESSEX YARN CORPORATION

Eating in?
Eating out?
CHICKEN IN THE ROUGH INC.

LOWERY'S
RESTAURANT
Tappahannock, Virginia
Hillcrest 3-2800

YOUR FRIENDS AT BALFOUR

The Craftsmen Who Made Your
Class Ring a Masterpiece
and
Douglas S. Divers, Jr.
Join in Sending Their
Congratulations and Best Wishes
A GREAT CLASS IN A FINE SCHOOL

Attleboro, Massachusetts
Class Rings and Pins • Club Insignia • Medals • Trophies
Plaques • Diplomas • Commencement Invitations

MONTROSS LUMBER COMPANY, INC.

Montross, Virginia

"We are Always in the Market for Timber Tracts"

GYpsy 3-3121

CONGRATULATIONS TO THE SENIOR CLASS

OF 1965

TIDEWATER TELEPHONE CO.

Warsaw, Virginia

Compliments of

PEOPLE'S DRUG STORE

139 Prince Street

Tappahannock, Virginia

"Big Enough to Serve You and Small Enough to Know You"

PAUL R. DAWSON INS. AGENCY

ALL LINES OF INSURANCE

Callao, Virginia

Phone 427-2861

DAINGERFIELD INSURANCE AGENCY

SERVING YOU FOR OVER HALF A CENTURY

General Insurance

Tappahannock, Virginia

HI 3-2600

GEORGE NOBLETT, INC.

Frigidaire Appliances and Pyrofax Gas Service

"We Service Everything We Sell"

Kilmarnock, Virginia

JONES-ASH FUNERAL HOME

(THE HOME OF SYMPATHETIC SERVICE)

HUdson 2-3222

Rainswood, Virginia

Compliments

of

MODERN CLEANERS

Tappahannock and Warsaw

Compliments of

TAPPAHANNOCK
BUILDING
SUPPLY CO.

Building Supplies—Building Hardware
Plumbing Supplies
Remodeling—General Contracting

SOUTHSIDE
BANK

Member of Federal Reserve System

Federal Deposit Insurance Corporation

Resources Over $8,000,000.00

Tappahannock, Virginia

WARSAW ATLANTIC
STATION
L. L. STONEBURNER, Prop.

Gas—Oil—Lubrication
Washing Accessories
Free Pickup and Delivery
Phone ED 3-7901
(We Give S&H Green Stamps)

PRES BROWN'S
14 W. Washington St.
Lexington, Virginia
We Carry All Major
Lines Including
Wilson
Spalding
MacGregor
Rawlings

NORTHERN NECK
LUMBER CO., INC.

Rough Dressed
Wholesale Lumber
Hardwood and Pine

EDgewater 3-7474

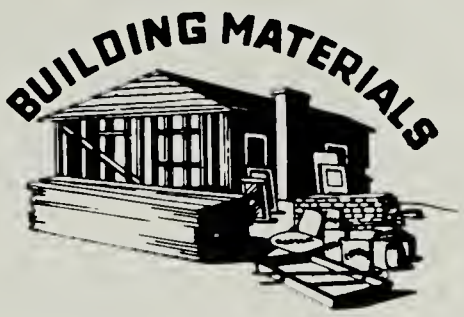

Compliments of
BUILDER'S SUPER
MARKET, INC.
Warsaw, Virginia
EDgewater 3-2345

Compliments
to
Seniors

LEVI STRAUSS
AND CO.

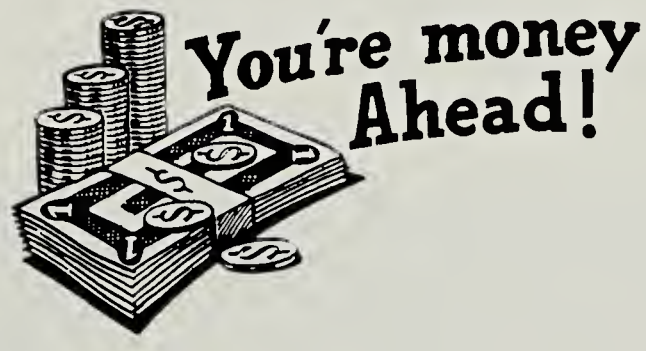

Tappahannock, Virginia
BANK OF ESSEX
No Service Charge
on Checking Accounts
MEMBER F.D.I.C.

GALLAGHER CANDY COMPANY

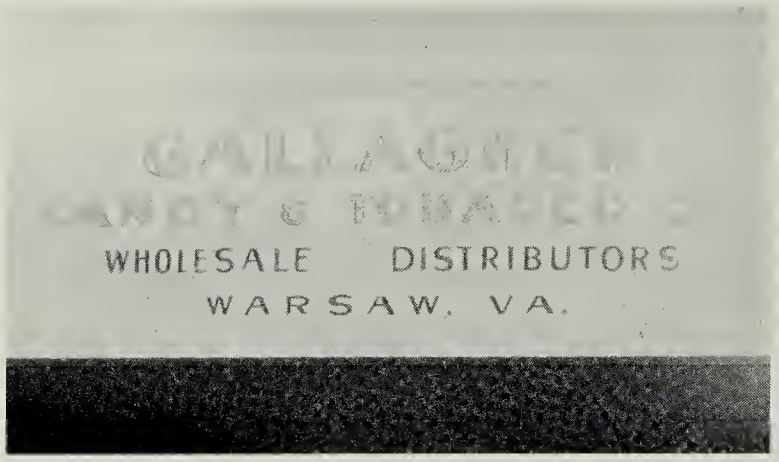

Warsaw, Virginia

WOOD PRESERVERS

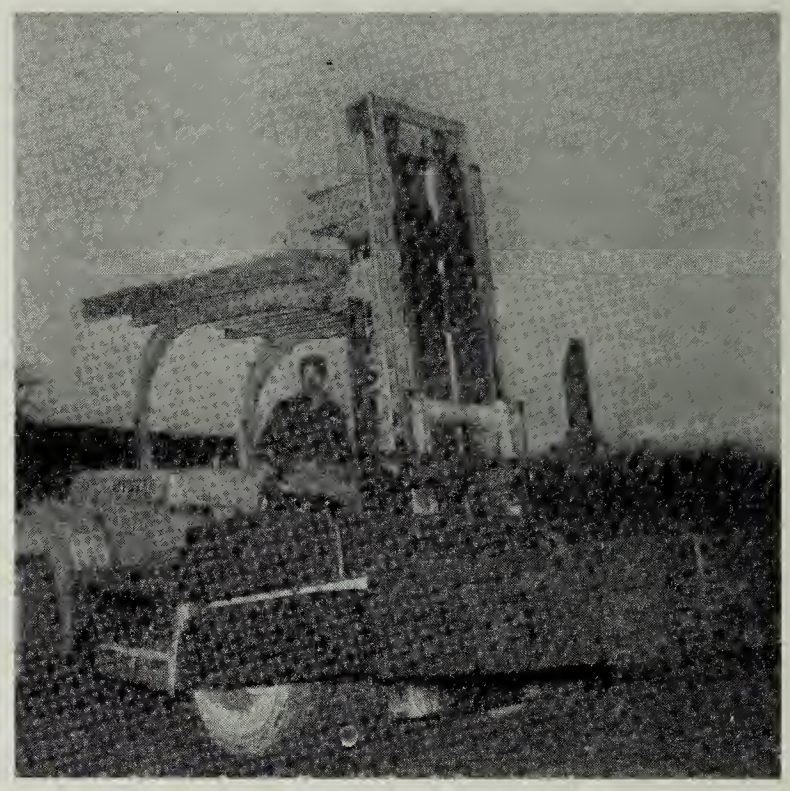

Warsaw, Virginia

HALE WHEEL AND PARTS, INC.

Distributors of Automotive and Marine Supplies

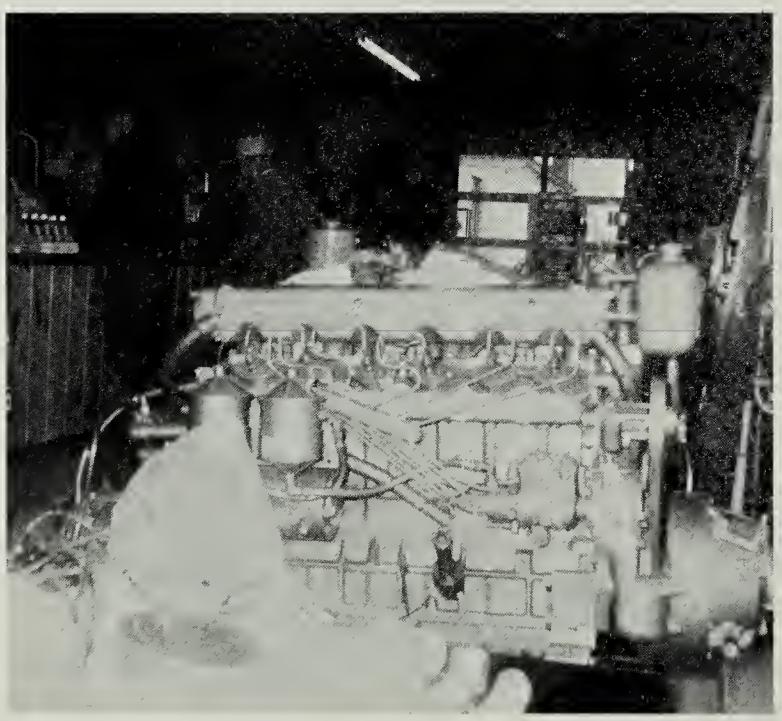

Warsaw, Virginia

ED 3-2611

N & P Style Shoppe

KILMARNOCK, VA.

Serving You For More Than A Quarter Century

Compliments of

FRENCH'S MARKET

Tappahannock, Virginia

Compliments of

TAPPAHANNOCK PHARMACY

Tappahannock, Virginia

Hilllcrest 3-7891

"On Highway 17"

Anderton's

DEPARTMENT STORE, INC.

TAPPAHANNOCK, VIRGINIA

Compliments
of

WM. V. SANDERS AGENCY

"GENERAL INSURANCE"

Phone ED 3-8101

Warsaw, Virginia

HINSON'S SUPER MARKET

Warsaw, Virginia

NORTHERN NECK TIRE & RECAPPING CO., INC.

Headquarters
for
GOODYEAR TIRES

GOODYEAR TIRES

Warsaw, Virginia
EDgewater 3-2755
Kilmarnock, Virginia
435-1810

NORTHERN NECK ELECTRIC CORPORATION

COPYRIGHT 1957—NRECA

Serving 5800
Member-Consumers in
Rural Areas of
the Northern Neck

When Buying Bakery Products
Ask for
BOND

Sold and Distributed by
GENERAL BAKING CO.

GILES VANLANDINGHAM
Agency Mgr.
Warsaw, Virginia
EDgewater 3-7323

W. A. BARRACK
GENERAL
MERCHANDISE

Cities Service Products
Alliance Fertilizer

EX 4-2626
Robley, Virginia

Aycock's
WARSAW, VIRGINIA

YOUR FASHION
CENTER
EDgewater 3-6500

VILLAGE MOTOR CO.
Your Ford Dealer

SALES Ford SERVICE

Phone 427-2780
Village, Virginia

FARNHAM MOTOR COMPANY

Home of Ford Since 1921
Farnham, Virginia
EXpress 4-2000

Compliments of

ATLANTIC AND PACIFIC TEA COMPANY

KENNETH HANKS' UPHOLSTERY AND FURNITURE
Warsaw, Virginia
ED 3-6391

Compliments of

KILMARNOCK SERVICE SHOP
Kilmarnock, Virginia

ALLEN S. YEATMAN, INC.

General Hauling

Lime and Cinder Block for Sale

Montross, Virginia

JOHN A. BROOKS

Specialist in
Sanitary Construction

Warsaw, Virginia
EDgewater 3-5153

Tires Sinclair Batteries

LOUIS H. WILKINS SINCLAIR

PICK UP AND DELIVERY

Warsaw, Virginia
Phone: ED 3-8535

NORTHERN NECK GRAIN COOPERATIVE, INC.

Your Year Round Grain Market

Feed Mill and Grain Bank

Nomini Grove, Virginia

CALLAO SELF SERVICE

Vegetables
Groceries
Meats

Phone: 427-2636
Callao, Virginia

SELF MOTOR CO.

Your Chrysler
Plymouth
Dodge
Dodge Dart
Valiant Dealer
SALES — SERVICE
Phone EX 4-2700
Farnham, Virginia

ESSO
DEALER

J. D. DAWSON'S ESSO SERVICENTER

Farnham, Virginia
Phone EXpress 4-2600

APPROVED AAA MEMBER

MASSEY FERGUSON

"We Sell the Best
and
Service the Rest"

MF

Farnham, Virginia
EX 4-2353

FREDERICK NORTHUP, INC.

Distributor

Sinclair

50 Years Service
to the Northern Neck

Gasoline Fuel Oil Motor Oil

EDgewater 3-8411
Warsaw, Virginia

Without advertising there could be no annual. This basic and important fact was impressed on the annual staff in early September and stressed again and again as the year progressed. Most businesses were friendly and receptive to members of the annual staff who approached them. Because of this co-operation, the 1965 Confederate is in your hands now.

J. E. WILSON & SON

AND

ALLIS-CHALMERS
TRACTOR DIVISION · MILWAUKEE 1, U. S. A.

NEW IDEA
SALES AND SERVICE

EDgewater 3-5800
Warsaw, Virginia

Compliments
of
SANDY'S HARDWARE
Callao, Virginia

Compliments of
MARY'S BEAUTY
SHOP
Warsaw, Virginia

Compliments
of
BEX FASHIONS

TURNER BROTHERS
ELECTRIC CO.
Electrical, Plumbing and
Heating Contracting
Phone: HI 3-4271
Tappahannock, Virginia

Compliments
of
DUNAWAY'S

Compliments of
FASHION SHOP
THELMA W. RILEY
Phone: GArden 7-2855
Callao, Virginia

PARR'S T.V.
SALES AND SERVICE
Zenith and Admiral
Radio and T.V. Repairing
on All Makes
Haynesville, Virginia
Phone ED 3-7493

Compliments
of
A FRIEND

J. C. BOOTH & SON
General Auto Repairs
Phone: GArden 7-2641
Callao, Virginia
Your Texaco Dealer
TRUST Your Car to
the Man Who Wears
the Star.

Compliments
of
RAY AND ANNE DUNTON
THE HAIR
FASHION SALON
Tappahannock, Virginia
Phone HI3-3800

PHIL'S ELECTRIC SHOP
Kresky Heating
Your Authorized
Kresky Dealer
SALES AND SERVICE
Phone: 427-3370

W. C. RICE
Real Estate Broker
Warsaw, Virginia
EDgewater 3-5500
"Meet Me on the Waterfront"

FIDLER AND LEWIS
Air-Conditioning
Heating
Plumbing
Sharps, Virginia
Phone EXpress 4-2113

PEOPLES
DRUG SUNDRY
R. HYATT HEADLEY, Prop.
Lunches—Medicines—Toiletries
427-3000

CENTERVILLE
AUTO REPAIR
GENERAL AUTO REPAIRING
P.O. Route 1
Callao, Virginia
Phone 427-3350

Compliments of
MONTROSS
FURNITURE CO.
GYpsy 3-6916
Montross, Virginia
"Your General Electric Dealer"

J. C. MOSS & SON
Kinsale, Virginia
Your Chevrolet Dealer Since 1926
Sales and Service

CALLAO DAIRY FREEZ
Callao, Virginia
"The Eating, Meeting Place"
427-2961

NORTHERN NECK
CLEANERS
Quality Cleaning
Individual Attention
Callao, Virginia
Phone: 427-2660

MARTIN-SALE FURNITURE CO.
Incorporated
New and Used Furniture
Tappahannock, Virginia
Phone HI 3-5211

POTOMAC
FUELS, INC.
Kinsale,
Virginia
SUNOCO, WITH CONFIDENCE
Phone: GReenwood 2-3161

Compliments
of

WARSAW BUS STATION
AND RESTAURANT

Warsaw, Virginia

Open From 4:00 A.M.
Until 7:00 P.M.

BRODERSEN'S
JEWELERS

Warsaw
and
Tappahannock
Virginia

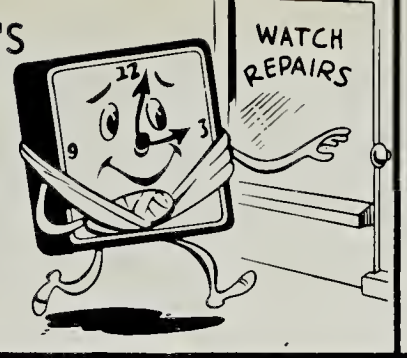

Compliments of

H. W. WOOLARD'S
SERVICE STATION

Haynesville, Va.

LIVELY DRUG STORE

Phone 462-3644

Prescriptions
Filled

Lively, Virginia

Compliments of
BUSH'S BARBER

Lively, Virginia

8 A.M. to 8 P.M. Monday Through
Thursday
Friday and Saturday
Until 9 P.M.

We Need Your Head in Our Business

Compliments
of

FABRIC SHOP

All Kinds of Fabrics

Tappahannock, Virginia

Compliments
of

FORRESTER'S EQUIPMENT
AND SERVICENTER

Lively, Virginia

Compliments of

KENT'S
TREE SERVICE

(Full Insurance Coverage)
Four Miles North of Warsaw

ED 3-6202

Compliments of

PEOPLE'S DRUG STORE

Montross, Virginia

Rexall DRUGS

Compliments
of

A FRIEND

Compliments
of

KENT'S
TRAILER COURT

Four Miles North of Warsaw

ED 3-6202

NORTHERN NECK FARMS

Federal State
Egg Grading Station

Phone: GA 7-3700
Village, Virginia

Compliments of

L. F. LEWIS

Cities Service Dealer
Tidewater, Virginia

JOHN A. PACKETT
GENERAL MERCHANDISE

Warsaw, Virginia

THE BANK OF CALLAO

Branch of

The Bank of Westmoreland, Inc.
Callao, Virginia

CROWTHER
FORD SALES

Phone 435-1777
Kilmarnock, Virginia

Mercury

Compliments
of

HAYNIE SUPPLY

Lively, Virginia

CARVER INSURANCE
AGENCY

Real Estate
Montross, Virginia

Phone GYpsy 3-4100

Compliments of

CALLAO FURNITURE CO.

"Quality Furniture and
Appliances for the Home"

Callao, Virginia

LIVELY
ESSO
SERVICE CENTER

Esso DEALER

Lively, Virginia

WESTMORELAND AUTO

NEW AND USED CARS

Warsaw, Virginia

Day Phone ED 3-2061
Night Phone ED 3-6600

THE HARRIS STORE
HAS MORE
Montross, Virginia

Compliments of
BROOKS DRY GOODS
"The Family Clothing Store"
Tappahannock, Virginia

SCOTT'S FLORIST
Warsaw, Virginia
Flowers and Gifts
for All Occasions
Weddings a Specialty!
Phone ED 3-6511

THOMPSON MACHINE WORKS
CHAIN SAW AND ENGINE DEPT.
Highway 17 and Wright Street
Tappahannock, Virginia
Phone: HIllcrest 3-3474

TAPPAHANNOCK TIRE
AND RECAPPING
BILL BAREFORD, Proprietor
NEW TIRES AND TUBES
FACTORY METHOD RETREADING
Tappahannock, Virginia
Phone HIllcrest 3-5070

JUNE PARKER
MEMORIALS
801 Church Lane
Tappahannock, Virginia
Phone HIllcrest 3-4100

Compliments of
ROY'S BARBER SHOP
Warsaw, Virginia
8 A.M. to 8 P.M. Tuesday
Through Friday
8 A.M. to 9 P.M. Saturday
"To Serve You Will Be My Pleasure"

Compliments
of
TOTS TO TEENS SHOP
Kilmarnock, Virginia
435-1779

Compliments of
TAPPAHANNOCK
SUNOCO
COLAS BRYANT, Prop.
24 Hour-a-Day Service on Weekends
Phone HI 3-4466

B&S CHEVROLET
SALES
SALES SERVICE
Tappahannock, Virginia
HIllcrest 3-4844

THE CHILDREN'S SHOP
Kilmarnock, Virginia
"Infant and Children's Wear"

TAPPAHANNOCK
FURNITURE STORE
Tappahannock, Virginia
HIllcrest 3-2811

Compliments
of
MONTROSS ATLANTIC
Montross, Virginia

Compliments
of
C. M. LEWIS

RAPPAHANNOCK
EQUIPMENT CO.
Ford TRACTOR
Tappahannock, Virginia
Phone HI 3-3456
Wholesale Grain Dealers

Compliments
of
A
FRIEND

Compliments
of
A. ROCKWELL BRYANT
Cities-Service Products
Warsaw, Virginia

DAIRY FREEZE
GY 3-5252
Montross, Virginia
Where the Teenagers Meet!

TIDEWATER
MOTOR
SALES

Our Thanks for Contributions From the Following:

ELWOOD BRYANT'S FLORIST
SAM'S BARBER SHOP
VILLAGE SEED SERVICE
GILBERT G. BROWN

ACKNOWLEDGMENTS

We express our thanks and appreciation to the following without whose help the 1965 CONFEDERATE could not have been published.

THE ADVERTISERS for their interest, support, and cooperation.

TAYLOR PUBLISHING COMPANY for printing our book, and MR. LESTER PETERSON and MR. DANNY DeFALCO for their advice and friendship.

DELMAR STUDIOS, INC., MR. DILLARD HALEY, MR. JAMES STOVER, and MR. FORREST PATTON for the excellent photography.

MRS. PEGGY W. SAMPSON for her patience, confidence, assistance, and devotion.

MRS. BLANCHE E. McKENNEY and MRS. RUBY BALDERSON for their proofreading, and suggestions as our literary advisors.

THE STUDENT BODY, FACULTY, and ADMINISTRATION for their interest, support, and cooperation.

THE STAFF for their untiring efforts, patience, and cooperation.

We hope that you will find here what we have tried so hard to create—memories of a wonderful year at Rappahannock.

Ola Lemon
Gene Brown

Co-Editors

RAPPAHANNOCK HIGH

ALMA MATER

Our favor'd school, all hail to thee,
Rappahannock, Rappahannock;
Our truth and love and loyalty,
Rappahannock, Rappahannock;
We're here to learn that truth and right
Will lead us through the darkest night,
We'll look to thee for strength and light,
Rappahannock, Rappahannock.

When all our days in thee are through,
Rappahannock, Rappahannock;
We'll always hold fond mem-o-ries
Of you dear Rappahannock.
When all our friends from here are gone,
And we are in the world alone—
Thy name will bring us thoughts of home,
Rappahannock, Rappahannock.

—*Nancy O'Dell*

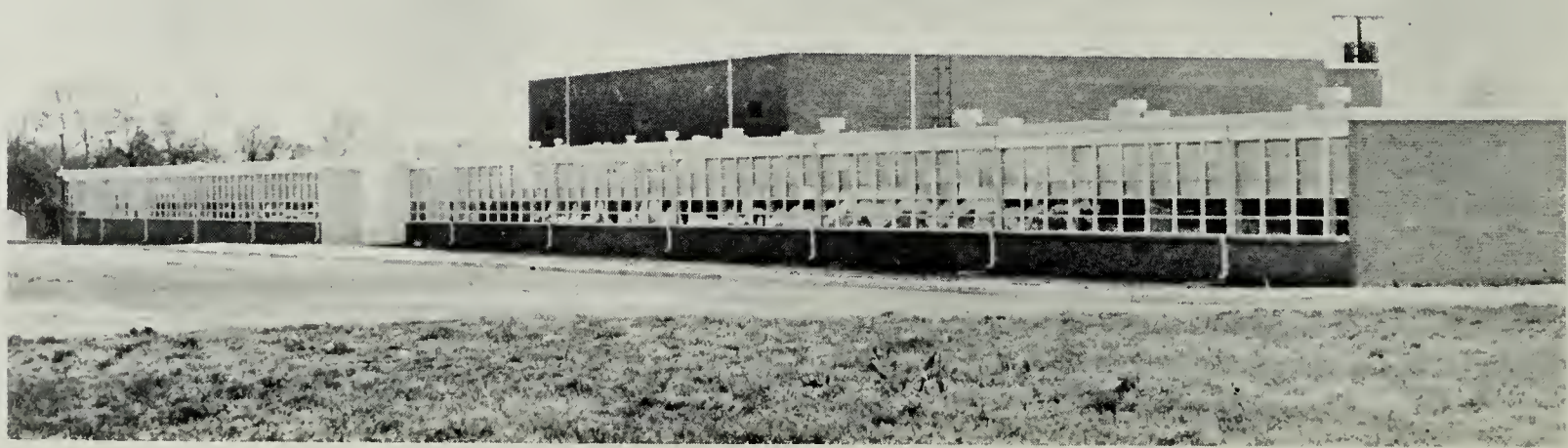
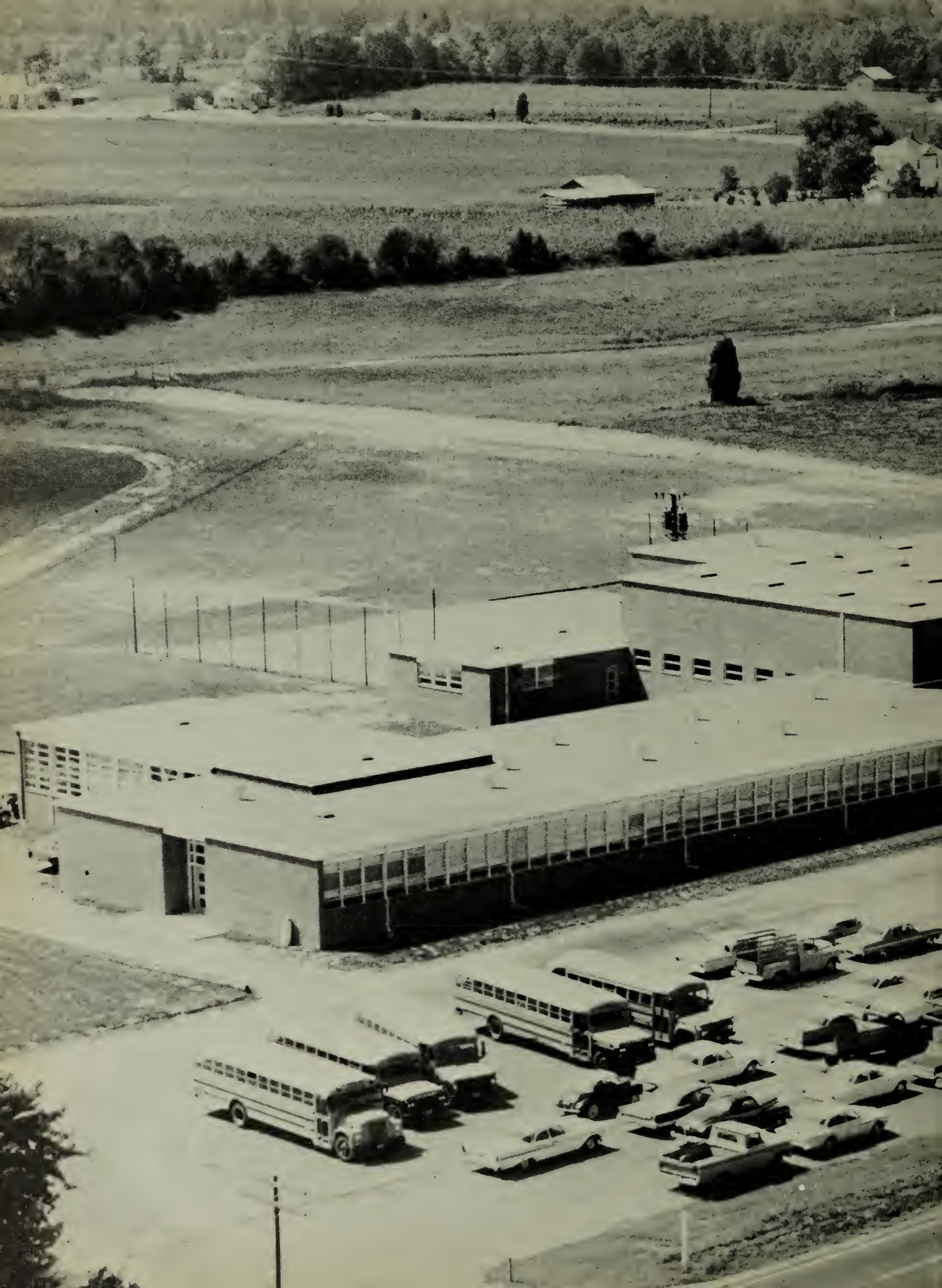
TAYLOR PUBLISHING COMPANY
"The World's Best Yearbooks Are Taylor-made"